ROBBINS LIBRARY, ARLINGTON, MASSACHUSETTS
3 4860 00725 9838

# 1959 the indian

For Reference

Not to be taken

from this library

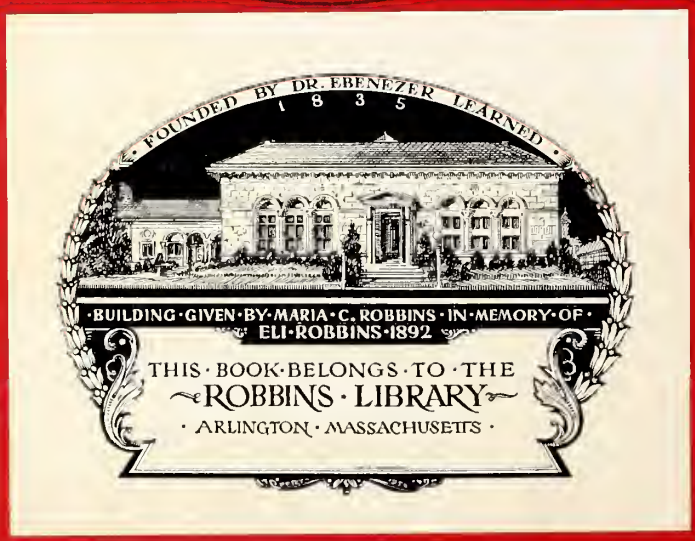

Historical
collection
212547

| | |
|---|---|
| **Administration** | **5** |
| **Seniors** | **16** |
| **Athletics** | **66** |
| **Activities** | **84** |


## *Foreword*

The unusual demands of our day have increased the pressure upon graduating seniors. With the quickening pace in the scientific, social and educational fields unfold numerous opportunities which will be encountered by today's youth of America. The future of the entire world, to a great extent, depends on the preparation and the courage with which our high school graduates meet these challenges. Their training must have key importance, for it moulds this country's future leaders in their formative years.

Through our experience and studies in Arlington High School, we have acquired a solid foundation with which we can go on to build outstanding achievements, both individually and collectively.

# THE INDIAN '59

Presented by Senior Class of Arlington High School, Arlington, Massachusetts

CAMBRIDGE
INCEP. 1807
ARLINGTON
INCEP. 1807
LIBERTATIS
AVITA
PROPVGNATIO
HEREDITAS

A 3

*Row 1:* Rufina Helmer, Lena M. Manning, Iris C. Brown, Alexandra Krastin, Eleanor F. Byam, Agnes C. Bray. *Row 2:* Eileen Johnson, Arlene Dow, Mary M. O'Connell, George A. Lincoln, *Head of Department;* Ann Couser, Sylvia L. Saslow, Elizabeth W. Sampson.

# *DEDICATION*

We, the students of the class of 1959, owe a great debt to the teachers of Arlington High School. In particular, we are indebted to the members of the English Department for the considerate help and guidance that they have kindly given us throughout our eventful years in high school.

These dedicated teachers have fostered in us habits in reading, writing, and speaking—useful training which we not only have used to advantage in English but also in other subjects. Without an extensive background in English, we would have been greatly hindered in our daily tasks. Truly, our debt to the English Department of Arlington High School is one we can never repay.

As a tribute to these devoted teachers, we gratefully dedicate our class year book to them. Their untiring efforts in our behalf have without doubt prepared us to go on to achieve success in our further education and in our future careers.

# *ADMINISTRATION*

Clifford R. Hall
*Superintendent of Schools*

Bert A. Roens
*Assistant Superintendent*

Gerard G. Kemp
*Assistant Principal*

Theresa B. Binnig
*Dean of Girls*

Guy A. Petralia
*Assistant Principal*

It is a pleasant but serious privilege to record a message to the Senior Class each year. The completion of required work for graduation signifies the accomplishment of a goal. Whatever the future may be for each of the members of the Class of 1959 it is my wish that your ambitions and desires may be realized and that your days at Arlington High School may have contributed in a small way to the realization of these objectives.

Charles H. Downs

*Principal*

## *MATHEMATICS*

*Row 1:* Roberta J. Flexer, Douglass L. Eaton, *Head of Department;* Elmer E. Barber. *Row 2:* Michael Bezubka, John S. Sampson, Joseph Papandrea, James A. Cavalieri.

## *SCIENCE*

*Row 1:* Charles W. Skinner, Gerard G. Kemp, *Head of Department;* Raymond S. Kroll. *Row 2:* Frank Santosuosso, Everett L. Reed, Jr., Richard Y. Coombs.

## *SOCIAL STUDIES*

*Row 1:* George F. Fusco, Leslie H. Barrett, Mora C. Rawlings, Carl A. Johnson, *Head of Department; Row 2:* Perley H. Thompson, Frank M. Kotchin, George P. Lowder, James E. Kelley.

## *MODERN LANGUAGES*

Guy A. Petralia, *Head of Department;* Grace R. Jerardi, Bessie B. Bailey, Roy S. Bradbury.

## *LATIN*

Mary E. Donovan, Dorothy Rounds.

## GUIDANCE

*Row 1:* Mary F. Barry, Ellen B. Fitzpatrick, *Director;* E. Christine Norwood. *Row 2:* Bruce S. Gordon, Margaret A. Downey, *Secretary.*

## COMMERCIAL

*Row 1:* Mary L. Miller, W. Ray Burke, *Head of Department;* Mary N. Thompson. *Row 2:* Glenna Kelly, Hope F. Jones, Russell S. Wallace, William T. Gibbs, Theresa B. Binnig, Edith W. Phinney.

## *MANUAL ARTS*

*Row 1:* Sydney J. Sandberger, Howard E. Danforth, Charles Fagone. *Row 2:* Ronald J. Whitmore, Laurence P. Arthur.

## *HOME ECONOMICS*

*Row 1:* Josephine T. Lee, May E. Campbell, *Supervisor;* Florence E. Forsyth. *Row 2:* Effie G. McEwen, Mary E. Green.

## *PHYSICAL EDUCATION*

Nancy L. Anderson, Christine Fiorenza.

## *VOCATIONAL*

*Row 1:* James I. Terranova, Marian F. McGrath, *Secretary;* Harry J. Patterson, *Director;* William J. Doherty, Francis V. Kirk. *Row 2:* William V. Delaney, Norman R. Jacobsen, Edmund J. Lewis, Malcolm L. Allen, Walter C. Verney.

Gladys C. Hartwig
*Secretary*

Eileen L. Callahan
*Assistant Secretary*

Genevieve J. Humphrey
*Industrial Arts*

Barbara K. Hallos, R.N.
*Medical Department*

Gerald A. Robinson
*Art Director*

# SENIORS

# *CLASS OFFICERS*

Lindsay Collier, *Treasurer*

Ann C. Castaldini, *Secretary*

George W. Gilfeather, Jr., *President*

Sonja B. Kangas, *Vice President*

# *MEMORIAM*

*JUDITH ANN HAWKINS*

*"God in His infinite wisdom has provided a place for all of us in His plans."*

# SENIORS

RICHARD CLAYTON ABBOTT *Dick*
19a Lafayette Street
Football J.V. 1.

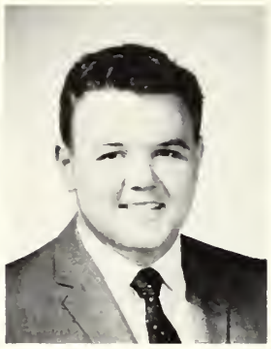

GEORGE EDSON ACORN
67 Chester Street
Cross Country 2.

CAROLYN ELIZABETH AHLBERG *Carol*
229 Highland Avenue

PAUL JOSEPH AIKEN
87 North Union Street
Hockey V. 1, 2, *Captain* 3.

BRUCE DUSTIN ALDERSON *Aldy*
94 Oakland Avenue

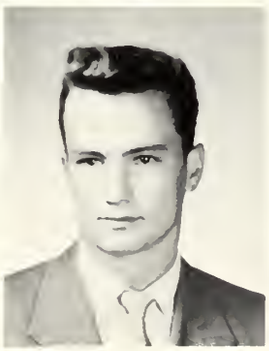

HERBERT ALDERSON
2 Morningside Drive

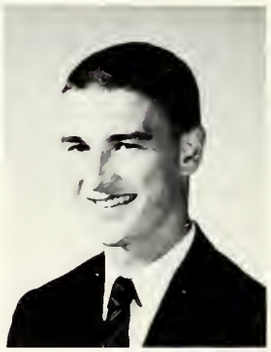

JOHN ROBERT ALLEN *Jackie*
75 Wildwood Avenue
Allied Youth 3; Student Council *President*, 3; Baseball J.V. 1, V. 3; Football J.V. 1, V. 2; Hockey 1, V. 3.

FERNANDO ALONSO
8 Kensington Road

LORNA LESLIE ANDERSON *Lorn*
38 Tanager Street
G.A.A. 1, 2; Glee Club 1; Girls' Choir 2, 3; Bowling 1.

# 1959

ELIZABETH MARY AZARIAN *Betty*
15 Radcliffe Road
Allied Youth 1, 2, 3; Chronicle 2, 3.

JUDITH YVONNE BAKER *Judy*
235 Pheasant Avenue
Allied Youth 3; Dramatic Club 2, 3; G. & S. 3.

DONALD WILLIAM AVERY *Don*
270 Park Avenue
Allied Youth 3; Chess 1, 2, 3; Library Corps 1, 2, *President* 3; Orchestra 1, *Vice President* 2, 3.

ROBERT THOMAS BANCROFT *Bob*
1277 Massachusetts Avenue

MARYANN AUSTIN *Ann*
15 Bartlett Avenue
Allied Youth 2, 3; Chronicle 1, 2, *Circulation Manager* 3; G.A.A. *Board Member* 1, 2, 3; Office Assistant 1, 2; Student Council 1, 2, 3; *Secretary, Junior Class;* Basketball J.V. 1, 2, V. 3; Field Hockey J.V. 1, V. 2, 3; Softball J.V. 1, 2, V. 3; Swimming 2; Senior Life Saving 2.

GERALD BANKS *Jerry*
23 Joyce Road

THOMAS J. APPRILLE
70 Decatur Street
Baseball V. 1, 2, 3; Football J.V. 1, V. 2, *Co-Captain* 3; Hockey V. 1, 2, 3.

RENÉ E. ARNAUD
5 Ernest Road
Chess 1, 3.

MARY ANN BARRY
35 Aerial Street
Allied Youth 1, 2, 3; Chronicle 2, 3; G.A.A. 1.

# SENIORS

MARY CONSTANCE BARRY
995 Massachusetts Avenue
Allied Youth 1, 2, 3; Chronicle 1, 2, 3; G.A.A. 1, 2, 3; Basketball J.V. 1.

RICHARD N. BATES *Dick*
24 Candia Street

WARREN EDWARD BENNETT *Ben*
30 Robbins Road

ELIZABETH MARIE BEATRICE *Liz*
124 Brooks Avenue
Allied Youth 3; Chronicle 3; G.A.A. 2, 3.

VALERIE EDWINA BENSON *Val*
14 Prescott Street

HELENE EMMA BECKER
33 Milton Street
Allied Youth 3.

VIRGINIA MARIE BENINATI *Ginny*
86 Egerton Road
Allied Youth 3; Office Assistant 3; R.V.T. 2; Yearbook Staff 3; Bowling 2, 3.

CATHERINE BERLINGHIERI *Cathy*
123 Varnum Street
Allied Youth 3; Chronicle 3; Dramatic Club 2, *Co-Treasurer* 3; G. & S. 3; Latin Club *Consul-Secundus, Thesaurus* 3; Library Corps 2, 3; Office Assistant 1; R.V.T. 1; Tennis 2; Swimming 2.

PAUL L. BICKNELL *Bick*
285 Massachusetts Avenue
Cross County 1, 2; Indoor Track 1, 2, 3.

# 1959

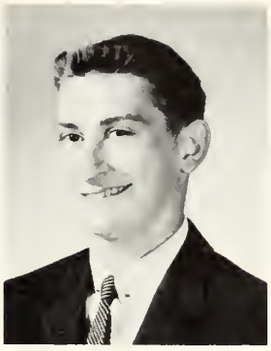

ROGER FRANCIS BORGHESANI
73 Columbia Road
Golf 1, 2, 3.

BETTY CLAIRE BOROYAN
175 Washington Street
Cheerleader 2, *Co-head* 3; G.A.A. 1, 2, 3; Office Assistant 1; Student Council 3; Basketball squad 1.

PRISCILLA JEAN BLAISDELL
89 Ridge Street
Allied Youth 1, 2, 3; Chronicle 1, 2, 3; G.A.A. 2; Majorettes 3.

LAWRENCE JOSEPH BOYINGTON *Larry*
55 Cleveland Street

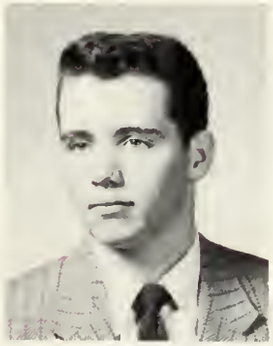

CHARLES PETER BLACKMON *Pete*
15 Linden Street

WILLIAM FRANCIS BRADY
276 Gray Street
Allied Youth 3; Projection Club 2, 3.

PHYLLIS ANN BIRTWELL
70 Margaret Street
Allied Youth 3; Chronicle 2, 3; G.A.A. 1, 2, 3; Basketball squad 1.

MIRIAM DOROTHEA BITZER *Mim*
39 Forest Street
Allied Youth 3; Chronicle 2 *Copy Editor* 3; G.A.A. 1, 2, 3; Office Assistant 3; Yearbook Staff 3.

LINDA JOAN BRETSCHER *Lin*
48 Melrose Street
Chronicle 1, 2, 3; Dramatic Club 2, 3; G. & S. 1, 2, 3; Girls' Choir 2, 3; Junior Sextet 2; Harmonettes 3; Office Assistant 1; Yearbook Staff 3.

# SENIORS

CLAIRE MARIE BRIAND
51 Pond Lane

EUGENE JAMES BROGAN *Gene*
20 Dow Avenue
Allied Youth 3.

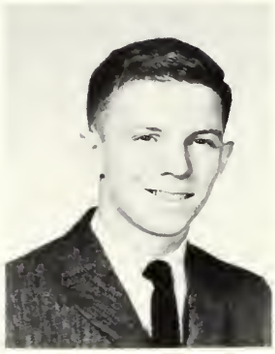

GAIL MARIE BUCKLEY
14 Kensington Road
G.A.A. 1, 2, 3; Modern Dance 1, 2, 3; Field Hockey 3 *Manager.*

PHYLLIS AVA BROOKS
361 Park Avenue
Glee Club 1.

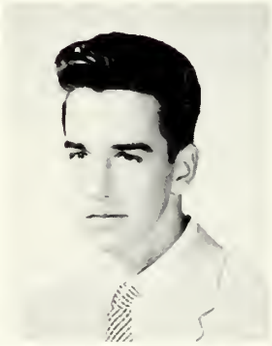

ROGER JOHN BULLOCK *Boug*
63 Glenburn Road

ROY BROWN *Brownie*
11 Grove Street

ANTHONY PATRICK BRUNO, JR. *Tony*
400 Appleton Street
Lunchroom Helper 2, 3.

CATHERINE M. BURKE *Cathy*
81 Winchester Road
Chronicle 2, 3; Dramatic Club 2, 3; Art Club 3; Library Corps 2, 3; Tennis class 1.

DANIEL JAMES BURKE *Dan*
62 Cleveland Street

# 1959

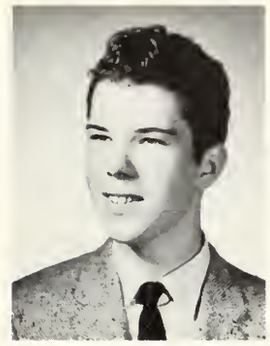

ALAN D. CAMERON
*Rod*
37 Cleveland Street

SANDRA CAMERON
*Sandy*
57 Fisher Road

PHILIP HALL BYRNE
*Phil*
7 Bacon Street
Allied Youth 3.

CATHERINE LOUISE CAMPBELL *Cathy*
11 Colonial Drive
*Honor Roll;* Chronicle 3; Dramatic Club 2; Office Assistant 2, 3; Yearbook Staff.

BEVERLY ANN BUTCHER
30 Walnut Street
Chronicle 3; Dramatic Club 2; Glee Club 1; Girls' Choir 2, 3.

GARY JOHN CARAMANIS *Irish*
56 Egerton Road
Lunchroom Helper 3.

FRANCIS XAVIOR BURNS *Frank*
64 Park Street
Allied Youth 3; G. & S. 3; Student Council 3; Football 1, 2, V. 3 *Co-Captain;* Hockey 1, 2, 3.

GERALD JOSEPH BURNS *Jerry*
64 Park Street
Lunchroom Helper 2, 3; Cross Country 3; Hockey 1, 2, 3.

ROBERT LOUIS CARGNEL
75 Summit Street

# SENIORS

JOHN PATRICK CASSIDY *Cass*
70 Varnum Street

ANN CHRISTINE CASTALDINI
89 Oxford Street
Allied Youth 1, 2, 3; Chronicle 1, 2, 3; G. & S. 3; *Secretary,* Senior Class.

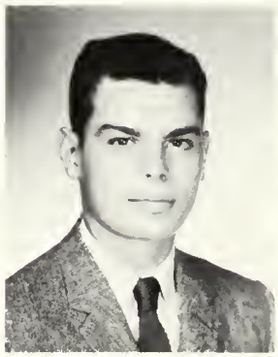

FRANCIS JOSEPH CASTELLUCCI *Frank*
25 Puritan Road
Allied Youth 3.

GERALD C. CEGLIA *Ceggie*
51 Hemlock Street
Allied Youth 3; G. & S. 1, 2 *Treasurer*, 3 *President;* Glee Club 1; Lunchroom Helper 3; Student Council 3; Football V. 2, 3; Indoor Track V. 3; Student Government Delegate, State House.

HARRY STINSON CENTER
15 Cliff Street
G. & S. 1, 2, 3; Glee Club 2, 3; Projection Club 1.

JAMES C. CHACE *Jim*
74 Grandview Road
Allied Youth 3; Orchestra 1; Football J.V. 1.

CAROL ANN CHANDLER
3 Norcross Street
*Honor Roll,* Office Assistant 3; Bowling 2; Yearbook Staff 3.

AMY J. M. CHANG
79 Tufts Street
Dramatic Club 1; Office Assistant 1; *Honor Roll.*

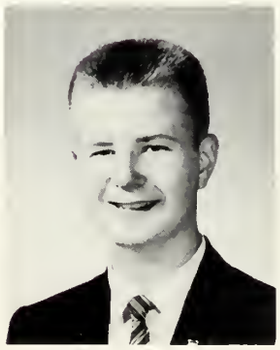

WALTER C. CHAPIN
56 River Street
Lunchroom *Treasurer* 3.

# 1959

NICHOLAS J. CIRILLO *Nick*
18 Virginia Road

BARBARA MARIE CLARK *Barb*
4 Park Terrace
Allied Youth 2, 3; Chronicle 2, 3.

VALERIE ANNE CHISHOLM *Val*
17 Claremont Avenue
Allied Youth 3; Chronicle 2, 3; Dramatic Club 2, 3; Art Club 3; G.A.A. 1, 2, 3; G. & S. 1, 2, 3; Bowling 2, 3; Field Hockey 2, 3; Swimming 2.

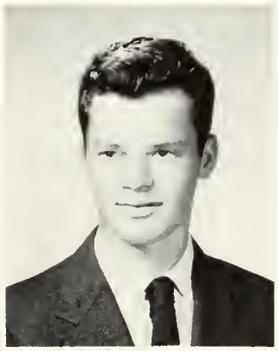

PETER GRANT CLEVELAND
144 Webster Street
Chronicle 2, 3; Stock Room Helper 3; Lab. Assistant 2, 3.

CHARLES FRANCIS CHISHOLM
41 Massachusetts Avenue
Hockey V. 1, 2, 3.

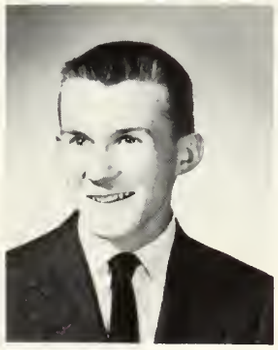

PETER JORDAN CLIFFORD
62 Windmill Lane
Chess 2, 3.

SANDRA CHAPMAN *Sandy*
29 Ottawa Road
Allied Youth 1, 2, 3; Chronicle 1, 2; G.A.A. 1, 2; Office Assistant 1, 3; Yearbook Staff; Bowling 1; Softball squad 1.

FRANCES ANN CHERONE *Fran*
272 Oakland Avenue

ROBERT JAMES CLOHERTY *Cloe*
115 Newland Road

# SENIORS

PATRICIA CAROL COBUZZI *Pat*
448 Concord Turnpike
Dramatic Club 1; G.A.A. 1, 2, 3; Latin Club 3; Modern Dance 2; Office Assistant 2; Basketball 1, squad 2; Field Hockey J.V. 2; Softball squad 2.

LINDSAY COLLIER *Lins*
208 Mystic Street
*Treasurer*, Junior and Senior Class.

ANN PATRICIA COLLINS
23 Water Street

HENRY FRANCIS COLLINS *Hen*
123 Summer Street

RICHARD COLLINS
15 Cross Street
Football J.V. 1, 2; V. 3.

ROSEMARY CLARE COLLINS *Rory*
17 Puritan Road
Library Corps 1, 2; Softball squad 1; Tennis 1.

WILLIAM MARTIN COLLINS *Billy*
553 Summer Street
Football J.V. 1, V. 2, 3; Hockey V. 1, 2, 3.

CAROLYN MEREDITH COOMBES *Charlie*
111 Gloucester Street
Chronicle 1, 2, 3; G.A.A. 1; G. & S. 1, 2, 3; Glee Club 1; Choir 2.

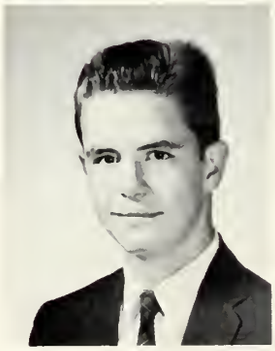

KEVIN E. COONEY *Kev*
745 Summer Street
Baseball J.V. 1.

# 1959

JANE ANN COVENEY
57 Lake Street
Chronicle 3; G.A.A. 1, 2; Yearbook staff; Basketball squad 1.

RICHARD HENRY COY
*Teddy Bear*
12 Park Street

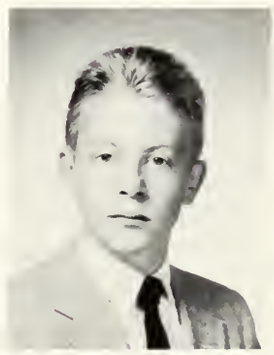

ERIC RICHARD COSMAN *Bo*
15 Ridge Street
Chess 1, 2, 3; G. & S. 1, 2, 3; Yearbook *Co-Editor;* NATO Representative; *Honor Roll.*

MAUREEN SPIERS CRAIG
40 Washington Street
Chronicle 3; G.A.A. 2; G. & S. 2, 3; Glee Club 2; Girls' Choir 3; Office Assistant 2, 3; Tennis 2; Swimming 2.

HELEN THERESA CORTESE
350 Massachusetts Avenue
Lexington
Office Assistant 1, 2.

PHILLIP FRANCIS CRIMMINGS *Satch*
48 Chatham Street

SALLY ELAINE CORBIN
37 Robin Hood Road
Cheerleader 2, 3; G.A.A. 1, 2.

NANCY CORISH
78 Richfield Road
Allied Youth 1, 2, *Vice President* 3; Cheerleader 2, 3; Chronicle 2, 3; G.A.A. 1, *Board Member* 2, 3; Basketball squad 1, 2, V. 3; Field Hockey J.V. 1, V. 2, 3; Tennis 1, V. *Captain* 2, 3.

MURIEL LINDA CROCKER *Murry*
283 Ridge Street

# SENIORS

MARILYN E. CULLEN
16 Henderson Street

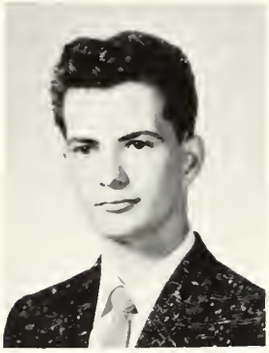

WILLIAM JOSEPH CULLEN *Bill*
1111 Massachusetts Avenue
Student Council 3; Yearbook Committee.

ANNE LOUISE CURRAN
69 Fisher Road

MARION RUTH CUTTER *Ruthie*
29 Bartlett Avenue
Allied Youth 3.

PAUL FRANCIS DAHILL
94 Harlow Street
Chess 1, 2, 3; Art Club 3; Library Corps 1, 2; Yearbook staff 3.

JANET LUCILLE DALE
135 Scituate Street
Dramatic Club 1, *Vice President* 2, *President* 3; G.A.A. 1, 2; Lunchroom Helper 3; Field Hockey, squad 1.

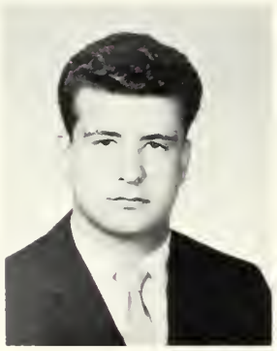

ANTHONY FRANK D'ANGELO *Tony*
97 Varnum Street

WILLIAM ROBERT DANIELL *Billy*
45 Hibbert Street
Lunchroom Helper 2, 3.

JEAN MARIE DANNENBERG *Jeannie*
25 Glen Avenue
Chronicle 1, 3; G.A.A. 1, 2, 3; Bowling 2; Field Hockey J.V. 2, V. 3; Tennis 1.

# 1959

JAMES WILLIAM DELANEY *Jim*
33 Old Middlesex Path

MARY ANN DeMITA *Marie*
21 Westminster Avenue
Chronicle 3; G.A.A. 1, 2; Office Assistant 3; Yearbook staff 3.

RICHARD PETER DeCAPOT *Dick*
64 Windsor Street

HOWARD GEORGE DESHLER *Buddy*
30 Magnolia Street
Bowling 1, 2, 3.

BARBARA ANN DEAN *Barb*
25 Magnolia Street

RONALD JOSEPH DEVEAUX
14 Cottage Avenue
*Honor Roll,* Allied Youth 3; Baseball J.V. 1, V. 2, 3; Football J.V. 1, V. 2, 3.

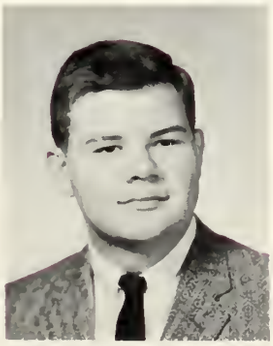

JOHN ROBERT DANNENBERG
48 Kenilworth Road
Triadelphia High School
Wheeling, West Virginia
*Class Vice President* 1; Student Council Member 2; Student Council *Vice President* 3; Hi-Y 2; Hi-Y Chaplain 3; Track 1, 2.

JOHN FRANK DAVID
35 Chandler Street
Lunchroom Helper 3.

BRADFORD DILLMAN *Dill*
Chesterfield Avenue
Billerica
Yearbook Committee.

# SENIORS

PATRICIA MARIE DiSESSA *Pat*
88 Fairmont Street

BARBARA A. DOHERTY *Bobbie*
74 Sunset Road
Allied Youth 3.

PETER R. DOHERTY
23 Heard Road

ANN DEBRA DONAVAN
377 Massachusetts Avenue

JEROME DONOVAN *Niki*
150 Massachusetts Avenue
G. & S. 3; Lunchroom Helper 1, 3; Baseball V. 2; Basketball V. 1, V. *Captain* 2, V. 3; Football V. 1, 2, 3.

SHEILA FRANCES DONOVAN
37 Ridge Street
Chronicle 2, 3; Art Club *Vice President* 2; *President* 3; G.A.A. 1; Glee Club 1; Latin Club *Consul Primus* 3; *Yearbook Art Editor* 3; Tennis 1.

FREDERICK C. DOOE *Sammy*
175 Park Avenue
Dramatic Club 1, 2.

ANN RITA DORAN
264 Broadway

CHARLES FRANCIS DOUCETTE *Charlie*
230 Florence Avenue
Baseball *Manager* 3; Basketball *Manager* 3; Football *Manager* 3.

# 1959

MARGARET ANN EGAN
*Peggy*
8 Longmeadow Road
G.A.A. 2, 3; Yearbook Staff; Lunchroom Helper; Office Assistant.

CAROLINE ELIOPOULOS
*Caroll*
33 Fairmont Street

JEAN MARIE EGAN
*Jeannie*
35 Bonad Road
Chronicle 2, 3; G. & S. 2, 3; Glee Club 1; Girls' Choir 2, 3; Tennis 1, V. 2.

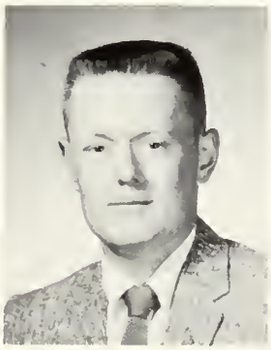

DAVID WILLIAM ELLIOTT
276 Massachusetts Avenue
Baseball J.V. 1, V. 2.

MARY CELINE DOYLE
72 Everett Street
Chronicle 3; G.A.A. 1, 2; Bowling 2, 3.

ALICE ANN ERHARDT
33 Magnolia Street
Chronicle 3; G. & S. 3; Glee Club 1; Girls' Choir 3; Library Corps 1, 2, *Vice President* 3; Bowling 1, 2, 3.

CAROL JUNE DOUGHTY
197 Westminster Avenue
Chronicle 3; G. & S. 3; Glee Club 1; Girls' Choir 2, 3; Library Corps 1, 2; Bowling 1, 2, 3.

DANIEL E. DOYLE
*Danny*
81 Oakland Avenue

JOAN ELIZABETH ERICKSON
60 Claremont Avenue
*Honor Roll* Dramatic Club 3; G.A.A. 1, 2, 3; Glee Club 1; Girls' Choir 1, 2, *Secretary* 3; Office Assistant 2, 3; Basketball squad 1, 2.

# SENIORS

KATHERINE ALICE ERRERA *Katie*
152 Scituate Street

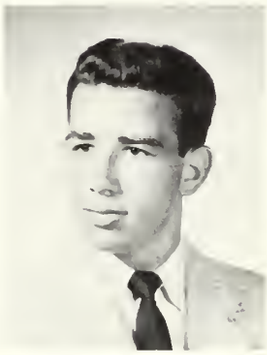

RICHARD ANTHONY ERRICO *Richie*
9 Webster Street

HELEN SHEILA EVANS *Doddie*
36 Chester Street
Allied Youth 1, 2, 3; Chronicle 1, 2, 3; G.A.A. 1, 2; Glee Club 1; Office Assistant 2; Basketball squad 1; Bowling 1.

JEAN MARIE FABIN
50 Amsden Street
Library Corps 1, 2, 3; Bowling 1, 2, 3.

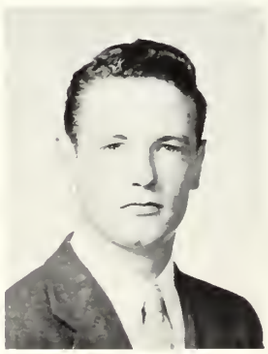

LAWRENCE THOMAS FAGAN *Larry*
7 Henderson Street

LINDA F. FAHNLEY
123 Claremont Avenue
Clinic Assistant 3; Office Assistant 1.

FRANCES M. FAIRBROTHER *Cookie*
72 Gardner Street

CONSTANCE CAMILLE FAMA *Connie*
14 Lawrence Lane

BEVERLY JOAN FANTASIA *Bunnie*
101 Broadway
Allied Youth 3; Chronicle 1, 2, 3; G.A.A. 1, 2.

# 1959

ELEANOR ANN FEROLITO
65 Lake Street
Allied Youth 3; Chronicle 3; G.A.A. 1, 2, 3; Office Assistant 3; Yearbook staff 3; Basketball, squad 1; Field Hockey, squad 1.

LOUIS LAWRENCE FIATO
58 Cleveland Street
Baseball J.V. 1, V. 2, 3.

ELAINE MARY FEROLITO
65 Lake Street
Allied Youth 3; Chronicle 3; G.A.A. 1, 2, 3; Office Assistant 3; Yearbook staff 3; Basketball, squad 1; Field Hockey, squad 1.

ELIZABETH ANN FINNEGAN *Betty*
79 Spy Pond Parkway
*Honor Roll;* Chronicle 1, *Exchange Editor* 2, *Editor-in-Chief* 3; Dramatic Club 2, 3; G. & S. 2, 3; Library Corps 2, *Secretary* 3.

MARILYN ANN FEEHAN
20 Belknap Street

EDWARD JOHN FIORENZA *Fi-Fi*
82 Marathon Street

CAROLYN FARRINGTON *Gay*
54 Fisher Road
Dramatic Club 1, 2; Office Assistant 1, 2, 3.

CAROLYN ANN FAWCETT
121 Varnum Street

ELLEN A. FITZGERALD *Kenny*
19 Regis Road

# SENIORS

JOHN BERNARD
FITZGERALD
24 Thorndike Street

MARYANNE
FITZGIBBONS *Fitzie*
146 Summer Street
Allied Youth 3; G.A.A. 1.

MAURA ANN
FLANAGAN
72 Palmer Street
Allied Youth 1, 2, 3; G.A.A. 1, 2, *President* 3; Basketball J.V. 1, 2, V. 3; Field Hockey J.V. 1, V. 2, *Captain* V. 3; Softball J.V. 1, V. 2, 3.

ANN MARIE
FLAHERTY *Anne*
2 Summer Street Place

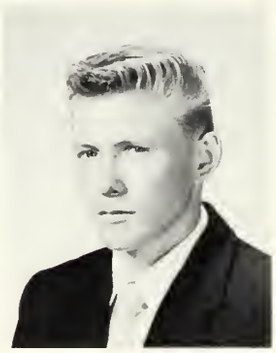

RUSSELL E. FLOYD *Russ*
36 Sutherland Road

ELAINE MARY
FLAHERTY
16 Orvis Road
Allied Youth 1, 2, 3.

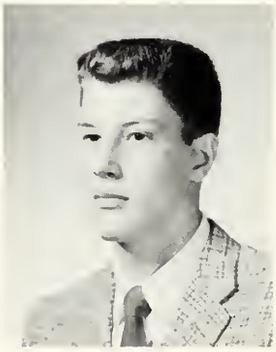

THOM FREEMAN
26 Eustis Street
Baseball V. 2, 3; Basketball J.V. 1, V. 2, 3.

ROBERT GORDON
FUCHS
80 Varnum Street

PAUL FLAHERTY
2 Summer Street Place

# 1959

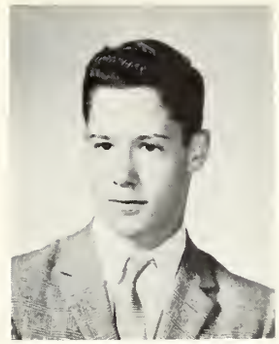

GEORGE WILLIAM GILFEATHER
126 Newport Street
Allied Youth 2, 3; Chronicle 1; Student Council 1; *President,* Junior and Senior Classes.

RICHARD FRANCIS GILGUN
38 Hemlock Street
G. & S. 1, 2, 3; Glee Club 1, 2.

MARGARET MARY GESWELL *Peggie*
31 Fremont Court

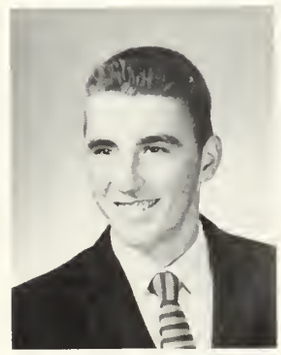

DAVID JOSEPH GILPATRICK *Shorty*
14 Teel Street Place
Baseball V. 1, 2, 3; Basketball V. 1, 2, *Captain* 3.

VIRGINIA MARGARET GAMBARDELLA *Ginny*
503 Appleton Street
G.A.A. 1, 2.

MICHAEL GLENN *Mike*
17 Sagamore Road
Chess 1; Chronicle 1, 2, 3; Art Club 3; Library Corps 1, 2, 3; Projection Club 2, 3.

PATRICIA ANN GALLAGHER *Pat*
7 Webster Street
*Honor Roll;* Glee Club 1; Office Assistant 1, 2, 3; Yearbook Staff.

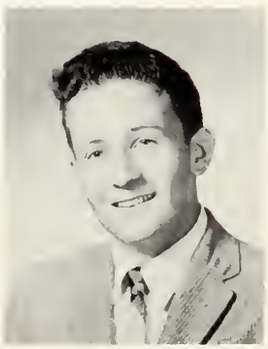

JOHN ROBERT GALVIN
21 Valley Road
Chronicle 3.

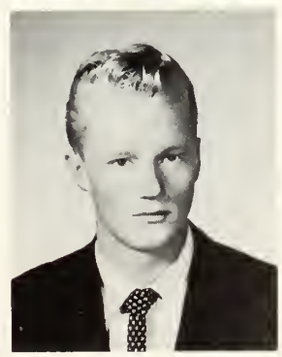

ROBERT ARMSTRONG GOLDEN *Bob*
20 Eliot Road
Football V. 2, 3; Indoor Track V. 1, 2, 3.

# SENIORS

MARCIA LEE GOLDSMITH *Lee*
10 Old Colony Road
Allied Youth 3; G.A.A. 1, 2; G. & S. 3.

BARBARA MARIE GOMES
29 Silk Street
*Honor Roll;* Chronicle 1, 2, *Assistant Editor* 3; Dramatic Club 3; Girls' Choir 2, 3; Latin Club *Scriba* 3; Library Corps 2, 3; R.V.T. 2, 3; Glee Club 1; G. & S. 1, 2, 3.

EDWARD FRANCIS GOODWIN
67 Thorndike Street
Allied Youth 2, 3; G. & S. 1, 3; Indoor Track 1, 2, 3.

GERALD GRACI *Jerry*
55 Lafayette Street
Cross Country 1, 2, *Co-captain* 3; Indoor Track 1, 2, 3.

HELEN AGNES GRECO *Penny*
31 Richfield Road
Chronicle 3; G. & S. 3; Glee Club 2; Girls' Choir 3; Bowling 2, 3.

JOHN JAMES GRECO *Mafia*
439 Appleton Street
Allied Youth 3; G. & S. 3; Football V. 3; Indoor Track 2, 3.

ALLAN CURTIS GREEN *Al*
28 Buena Vista Road

ANTHONY J. GREY *Tony*
121 Scituate Street

CLAUDIA ANN GUILIANI
59 Overlook Road
Chronicle 3; G. & S. 1, 2, 3.

# 1959

JOHN JOSEPH HANLEY
59 Tufts Street
Baseball J.V. 1; V. 2, 3; Basketball J.V. 1; V. 2, 3; Football J.V. 1; V. 2, 3.

CAROLAN MARIE HANSEN
19 Mary Street
Allied Youth 3; Chronicle 3; Dramatic Club *Co-Treasurer* 2, 3; G. & S. 3; Library Corps 2.

ROBERT ALEXANDER HAMES *Bob*
23 Eustis Street

LINDA MAY HARDY
219 Lowell Street
Chronicle 3; Dramatic Club 3; G. & S. 3; Glee Club 1; Bowling 1, 2, 3.

PATRICIA MARY HAGAN *Pat*
9 Carl Road
Allied Youth 3; Chronicle 3; G.A.A. 1, 2, 3; Bowling 1; Softball 2.

THOMAS LEE HARRINGTON *Dutch*
12 Overlook Road

GERALDINE RUTH GULLION *Geri*
31 Lakehill Avenue

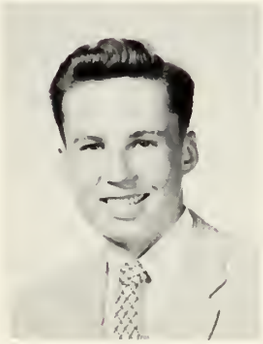

RICHARD BRADFORD HADLEY *Richie*
28 Surry Road

JOHN PHILIP HARRISON *Johnny*
247 Park Avenue
Chronicle 3; Library Corps 3; R.V.T. 3.

# SENIORS

FRANK CHARLES HART
60 Henderson Street
Bowling 2.

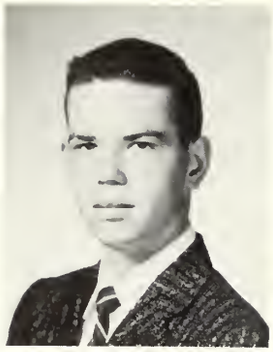

JOHN THOMAS HAWKES
*Jack*
20 Langley Road
Golf V. 1, 2, 3; Hockey V. 2, 3.

SUZANNE HAWKINS
*Sue*
55 Eustis Street
Dramatic Club 3; Glee Club 1.

DAVID ALLAN HAYWARD
*Woody*
38 Sunset Road

PAUL WILLIAM HAZELTON
*"H"*
111 Varnum Street

KEVIN ARTHUR HEFFLER
48 Huntington Road
Allied Youth 3; Chess 1, 2, 3; Chronicle 1, 2, 3.

BARBARA CLAIRE HERZIG
64 Lake Street
*Honor Roll;* Chronicle 3; Glee Club 2; Girls' Choir 3; Library Corps 1, 2, 3; R.V.T. 1, 2, *President* 3; Bowling 2, 3.

KEVIN FRANCIS HIGGINS
123 Oakland Avenue

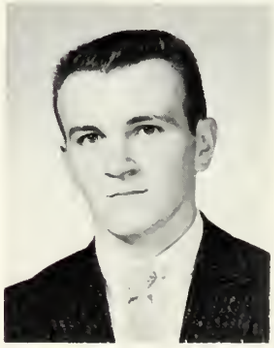

ROBERT FRANCIS HILL
1171 Massachusetts Avenue

# 1959

JAMES MICHAEL HURLEY *Jim*
17 Draper Avenue

PATRICIA IRENE HURLEY *Pat*
42 Old Mystic Street
Allied Youth 1, 2, 3; Cheerleader 3; Chronicle 2; G.A.A. 1, *Treasurer* 2, 3; Library Corps 1; Office Assistant 2; Basketball Squad 1, 2, V. 3; Field Hockey *Manager* 2; Softball *Manager* 1, Squad 2, V. 3; Swimming 2; Sr. Life Saving 2.

ALVIN HAROLD HOWELL *Harry*
12 Lincoln Street
Allied Youth *President* 3; Baseball J.V. 1; Hockey V. 1, 2, 3.

STANLEY CHARLES HUTCHINSON *Hutch*
36 Michael Street
Cross Country 1, *Captain* 2, *Co-Captain* 3; Indoor Track V. 1, 2, 3.

PAULINE KAREN HOLSON *Polly*
36 Eastern Avenue
Chronicle 2, 3; Dramatic Club 2; Art Club 2, 3; G.A.A. 1; G. & S. 2; Yearbook Staff 2; Field Hockey, squad 1; Tennis class 2, 3.

WILLIAM FOSTER ICETON
70 Edmund Road

MARGARET MARY HOGAN
14 Newport Street
Allied Youth 1, 2; Chronicle 2, 3; Dramatic Club 3; G.A.A. 1, 2, 3; G. & S. 3; Office Assistant 2; Basketball 1, squad 2, 3; Field Hockey 1, J.V. 2, V. 3; Softball 1, 2, 3.

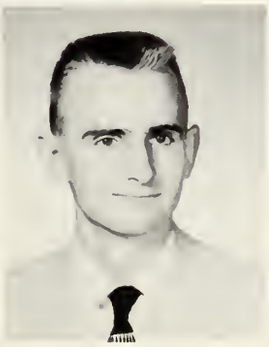

PAUL RICHARD HOGMAN
38 School Street
Cross Country 1, 2, 3; Indoor Track 2, 3.

ROBERT JAMES JAMIESON *Bob*
43 Williams Street

# SENIORS

GREGORY G.
KALOMIRIS
53 Amsden Street

KENNETH KALUSTIAN
*Bucky*
53 Mt. Vernon Street
Football J.V., 1.

SONJA BELL KANGAS
44 Egerton Road
Allied Youth 2, 3; Chronicle 3; G.A.A. 1, 2; G. & S. 3; Office Assistant 2, 3; Student Council 1; Class *Vice President* 2, 3.

JAMES
KARATHEODORE
113 Varnum Street

DONALD HARRIS KATZ
*Don*
18 Ashland Street
Chess 1; Chronicle 1, 2, *Business Manager* 3; Debating 1, 2, 3.

ROBERT KEARNEY
24 Winter Street
Chronicle 3; G. & S. 1, 2, 3.

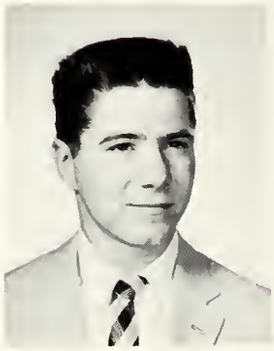

MICHAEL PAUL KEEFE
3 Park Street Place

KATHLEEN MARIE
KELLEY *Kathy*
109 Medford Street
Allied Youth 3; G.A.A. 1.

PAULINE MARY KELLY
97 Mystic Street
*Honor Roll;* Chronicle 3; Office Assistant '3; Yearbook Staff 3.

# 1959

ROBERT THOMAS KING
*Babbo*
152 Overlook Road

VIRGINIA KING
*Ginny*
152 Overlook Road
Allied Youth 3; Chronicle 3; G.A.A. 1, 2, 3; Bowling 1, 2, 3; Field Hockey squad 1, J.V. 2, V. 3.

KAREN LOUISE KEUL
41 Mary Street
Allied Youth 3; G.A.A. 1, 2.

ALICE MARY KIRCHNER
60 Hamlet Street

MARY JEAN KERR
*Jean*
168 Summer Street
*Honor Roll;* Chronicle 3; Dramatic Club 2; Art Club 2, 3; Glee Club 1, *Treasurer* 3; Girls' Choir 2; Yearbook Staff 3; Swimming 2.

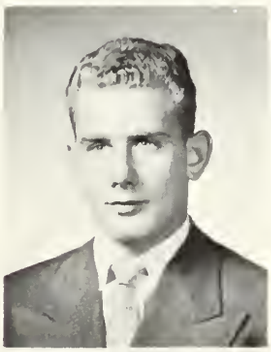

ROBERT FRANCIS KNOWLES
*Bob*
32 Hemlock Street

MARY ELLEN KENERSON
112 Fremont Street
Allied Youth 1, 3; Chronicle 3; Orchestra 1, *Secretary* 2, 3.

JOHN P. KENNEDY
83 Medford Street

MARTHA MARY LaGRASSA
*Marty*
55 Adams Street
Allied Youth 3; Bowling 1; Tennis class 1.

# SENIORS

DEBORAH M. LANCE
*Debby*
159 George Street
Allied Youth 1, *Vice President* 2, 3; Chronicle 2, 3; G.A.A. 1, 2; Glee Club 1; Office Assistant 2, 3; Student Council 2, 3; Basketball class 1.

DAVID GORDON LANG
*Dave*
94 Brooks Avenue
Chronicle 1, 2, 3; Dramatic Club 3; G. & S. 3; Orchestra 2.

MARY J. LANNAN
171 Franklin Street

PAULA MAE LARKIN
22 Lanark Road
*Honor Roll;* Allied Youth 3; G.A.A. 1; Lunchroom Helper 3; Office Assistant 3; Yearbook Staff; Basketball class 1.

WILLIAM FRANCIS LARKIN III *Biff*
103 Spy Pond Parkway

GLORIA J. LARSON
*Glow*
11c Dudley Street

HAROLD RICHARD LARSON *Hal*
30 Berkeley Street
Chess 1, 2, 3; Chronicle 1, 2; Physics Lab. Assistant 3.

ROBERT FRANCIS LeCLAIRE *Bob*
5 Acton Street

EILEEN FRANCES LEE
19 Glen Avenue
Allied Youth 3.

# 1959

BARBARA DORIS LIND
*Barbs*
17 Orlando Avenue
*Honor Roll;* Allied Youth 2, 3; Cheerleaders 2, *Co-Captain* 3; G.A.A. *Board Member* 1, 2, 3; Office Assistant 1; Student Council 2, 3; Basketball J.V. 1, 2; Field Hockey J.V. 1, V. 2, 3; Softball 1, *Manager* 2, 3; Swimming 2; Senior Life Saving 2.

PRISCILLA MAE LIPTON
5 Lockeland Avenue

PAULINE JUNE LINCOLN *Paulie*
23 Linden Street
Allied Youth 2, 3; Chronicle 2, 3; G.A.A. 1, 3; Majorettes 2, *Co-head* 3; Office Assistant 2, 3; Basketball 1, squad 2, 3.

LINDA LITWIN
*Linky*
18 Hillcrest Street
G. & S. 1, 2, *Vice President* 3; Glee Club 2; Girls' Choir 3; Office Assistant 3.

VICTOR RAPHAEL LEPORE *Vic*
108 Milton Street

SANDRA MARIE LOFTUS *Sandy*
35 Varnum Street
Chronicle 3; Office Assistant 1, 2, 3.

JUDITH GALE LENNON
52 Beacon Street
Office Assistant 3.

JONATHAN PAUL LEONARD
31 Walnut Street
Allied Youth 3; Dramatic Club 2, 3; G. & S. 3.

JANICE DIANE LONG
*Jan*
176 Waverly Street
Chronicle 3; Office Assistant 3.

# SENIORS

MARGARET M. LORD
*Peggy*
57 Bartlett Avenue
Glee Club 1.

CHARLES RUSSELL LOWELL *Charlie*
71 Mystic Street
Lunchroom Helper 2, 3.

PETER LUCARELLI
*Luke*
33 Pine Ridge Road
Tennis 2, 3.

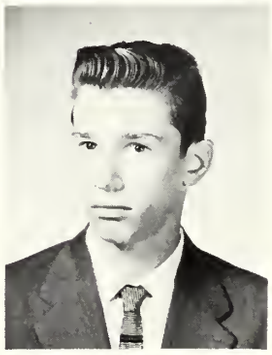

RICHARD NICHOLAS LUCCI *Dick*
13 Cottage Avenue

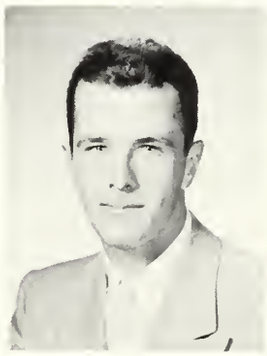

ROBERT LUPO
*Bobby*
24 Brattle Street
Football V. 2, 3.

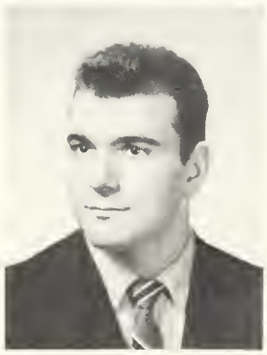

JAMES D. LUSSIANO
*Chee Chee*
85 Decatur Street

MARCIA MAE LUTHER
97 Westminster Avenue
Allied Youth 1; Cheerleader 2, 3; Chronicle 1; G.A.A. 1; Basketball class 1.

DONALD FRANCIS MACDONALD *Mac*
21 Laurel Street
Yearbook Committee.

NANCY ELEANOR MAGNUSON *Maggie*
16 Argyle Road
Band 1, 2, *Manager* 3; G.A.A. 1; Orchestra 1, 2, 3; Bowling 1, 2, 3.

# 1959

LAWRENCE FRANCIS MANLEY *Larry*
12 Appleton Place

CHARLENE MARGOSIAN
144 Gloucester Street
Chronicle 2, 3; G.A.A. 1, 2; Latin Club 3; Student Council 1, 2; Swimming 2; Senior Life Saving 2.

ROSEMARY ELIZABETH MAHONEY *Rosie*
103 Glenburn Road
Allied Youth 3; Chronicle 3; G.A.A. 1, 2, 3; Basketball J.V. 1, 2, V. 3; Bowling 1; Field Hockey J.V. 1, V. 3; Softball V. 1, 2, *Co-Captain* 3.

LAWRENCE EDMUND MARKS
109 Varnum Street
Baseball J.V. 1.

PAUL FRANCIS MAHONEY *Moe*
54 Exeter Street

CAMILLE THERESA MARREC
11 Overlook Road
Orchestra 1, 2, 3; Bowling 1, 2, 3; Tennis 1.

JOSEPH MAHONEY *Moe*
50 Adams Street

PATRICIA ANNE MAHONEY *Pat*
69 School Street
Allied Youth 1; Cheerleader 3; Chronicle 3; G.A.A. 1, 2, 3; Library Corps 3; Basketball class 1; Bowling 1; Field Hockey squad 1.

THOMAS MICHAEL MARSDEN *Tom*
32 Beacon Street

# SENIORS

CAROLYN MARSTERS
63 Everett Street
Chronicle 1, 2, *Advertising Manager* 3; Dramatic Club 2, 3.

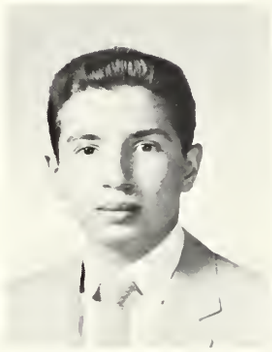

JOHN LOUSION MATARESE *Cheeco*
267 Forest Street

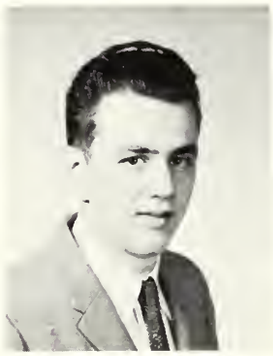

GERARD PAUL McCABE *Mac*
58 Pine Ridge Road
Allied Youth 3; Football J.V. 1, V. 2, 3.

KENNETH PHILLIP McCAFFREY
56 Rublee Street
Allied Youth 3.

JEAN ELIZABETH McCAIG *Jeannie*
22 Elmore Street

JOHN MICHAEL McCARTHY *Mac*
155 Charlton Street

JANICE WILLIAMS McCOUBREY
199 Pleasant Street
Allied Youth 3; Dramatic Club 1, *Secretary* 2, 3; G.A.A. 1, 2, 3; Basketball class 1; Swimming 1.

WILLIAM DEANE McCOUBREY *Bill*
199 Pleasant Street
Allied Youth 2, 3.

CHARLES JOSEPH McDONALD
37 Amherst Street
Chronicle 3.

# 1959

THOMAS G. McHUGH
*Tom*
9 Henderson Street
Lunchroom Helper 3; Bowling 2.

ARTHUR FRANCIS McMAHON
39 Fairview Avenue

FRANCIS JOSEPH McHUGH *Frank*
109 Scituate Street
Indoor Track V. 2.

JAMES O. MENZOIAN
*Jim*
34 Allen Street
Band 2, 3; Orchestra 1, *President* 2, 3.

ELEANOR MARY McGRATH
25 Aerial Street
*Honor Roll;* Chronicle 1, *Girls Sport Editor* 2, *Feature Editor* 3; G.A.A. 1, 2, 3; Latin Club 3; Orchestra 1, 2, 3; Basketball 1, squad 2; Softball 1; *Red Cross Representative;* Foreign Exchange Student to Finland Summer of 1958.

PETER JOSEPH MERCURIO *Pete*
27 Elmore Street
Band 1, 2; Orchestra 1, 2.

JOSEPH J. McGILLIVRAY
9 Lakehill Avenue

DIANNE ELIZABETH McGOOGIN *DeeDee*
44 Argyle Road
G.A.A. 1; Glee Club 1, 2; Office Assistant 1.

MARILYN G. METIVIER
115 Franklin Street

# SENIORS

NANCY RUTH MIANO
488 Summer Street
Allied Youth 1, 2, 3; G. & S. 3; Majorettes 3; Student Council *Treasurer* 3.

JANET ARLENE MICKLE
65 Lafayette Street
Office Assistant 1.

PETER B. MILLER *Pete*
30 Sunset Road

EDWARD MIRAK *Eddie*
59 Morningside Drive

THOMAS JOSEPH MITCHELL *Mitch*
9 Walnut Street

NANCY LINDA MORGAN *Nan*
152 Park Avenue Extension
Office Assistant 2, 3.

NANCY LOUISE MORRISON
22 Moulton Road
*Honor Roll;* Allied Youth 3; Office Assistant 1, 2, 3; Yearbook Staff; Bowling 1; Tennis 1.

WILLIAM C. MULDOON *Mul*
52 Piedmont Street

JOHN FRANCIS MULLEN
45 Tufts Street

# 1959

CHRISTINE EDLA NELSON *Chris*
1424 Massachusetts Avenue
Office Assistant 2, 3; Yearbook staff 3; Bowling 1; Tennis 1.

GERALDINE L. NEWTON *Jerry*
39 Virginia Road
G.A.A. 1, 2, 3; Glee Club 1; Girls' Choir 2, 3; Basketball 1; Bowling 1, 2, 3.

MARIE NARDONE
13 Magnolia Street
Bowling 1, 2, 3.

SAMUEL JAMES NIGRO *Sam*
43 Dudley Street
Football V. 2, 3.

EDWARD STEPHEN MURRAY *Steve*
107 Highland Avenue
Allied Youth 3; Chronicle 3; Yearbook staff 3; Reporter at National Teen-Age News Conference; Cross Country V. 2; Indoor Track V. 1, 2.

KAREN ESTELLE NILSON *Ken*
122 Florence Avenue
Glee Club 1; Girls' Choir 2; Office Assistant 3; Yearbook staff 3; Bowling 1.

EILEEN MARIE MURPHY *Murph*
53 Trowbridge Street
Allied Youth 3.

GEORGE BENEDICT MURPHY *Murph*
56 Windsor Street
Allied Youth 3; G. & S. 3; Football J.V. 1, V. 2, 3; Indoor Track 2, 3.

JOAN MARIE NOONAN
9 Harvard Street
Allied Youth 1, 3; G.A.A. 1, 2; G. & S. 3.

# SENIORS

BARBARA ELIZABETH NORTON
1072 Massachusetts Avenue
Bowling 2.

MAUREEN FRANCES O'BRIEN
159 Appleton Street
Allied Youth 3.

VIDA MARIE O'CONNELL
24 Overlook Road
Chronicle 3; G. & S. 3.

ELLEN O'CONNOR
80 School Street
Modern Dance 2, 3.

MAUREEN THERESE O'CONNOR
37 Webster Street
Allied Youth 3; G. & S. 3.

HENRY ROBERT O'DONNELL *Bob*
21 Hodge Road

JAMES HARMON O'HALLORAN *Jim*
13 Mill Street
G. & S. 3.

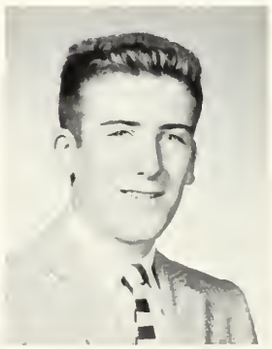

WILLIAM CHARLES O'KEEFE *Bill*
110 Palmer Street
G. & S. 2, 3; Glee Club 1, 2.

BEVERLY RUTH OLAFSON *Bev*
51 Silk Street
G. & S. *Accompanist* 1, 2, 3; Girls' Choir *Accompanist* 2, *President* 3; Harmonettes *Accompanist* 1, 2, 3; Orchestra 1.

# 1959

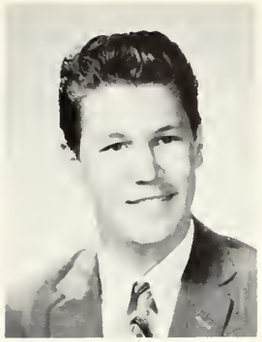

STEVEN F. ORECH
70 Oak Hill Drive

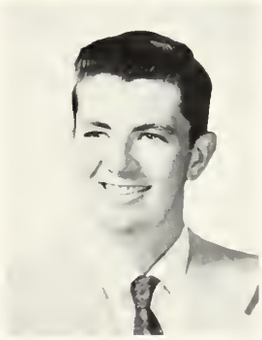

BARRY THOMAS O'SHAUGHNESSY
184 Appleton Street
Allied Youth 3; Baseball J.V. 1, V. 2, 3.

LOIS JEAN O'NEILL
17 Devereau Street
Allied Youth 2, 3; Chronicle 3; G.A.A. 1, 2, 3; G. & S. 3; Girls' Choir 2, 3; Harmonettes 2; Basketball J.V. 1, 2, V. 3; Field Hockey J.V. 1, 2, V. 3.

FRANCES ELLEN PAGLIUCA *Franny*
39 Warren Street

CAROLYN JOAN O'NEIL *Carol*
15 Lennon Road
Allied Youth 3; Chronicle 3; G.A.A. 1.

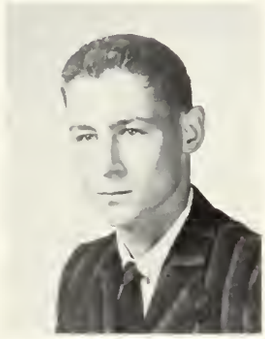

JOSEPH KEN PALOMBA *Lucky*
85 Lake Street
Baseball J.V. 1.

VIRGINIA MARIE O'LEARY *Ginny*
22 Bartlett Avenue
Dramatic Club 2, 3.

WILLARD TIMOTHY O'LEARY *Bill*
67 Park Avenue Ext.

JANICE MARIE PARATORE
51 Thorndike Street
Glee Club 1; Office Assistant 1, 2, 3; Yearbook staff.

# SENIORS

SUSAN MARIJANE PARROTT *Sue*
15 Davis Avenue
Allied Youth 3; Office Assistant 1, 3.

RICHARD MICHAEL PASS *Dick*
159 Jason Street

HENRY DAVID PERRY *Dave*
73 Varnum Street

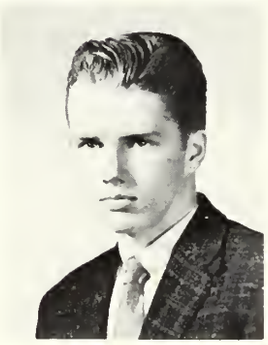

EDWARD ARTHUR PETERS
30 Eustis Street

JOEL PAUL PFEIFFER *Joe*
30 Richfield Road
G. & S. 3; Glee Club 2, 3.

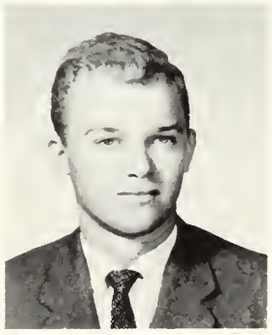

CECILIA LOUISE PICARD *Cecile*
15 Fremont Court
Lunchroom Helper 1, 2; Office Assistant 1, 2, 3.

ROBERT JOHN PIGOTT
61 Mystic Street

PAUL PIOTTE
9 Colby Road
Allied Youth 3; G. & S. 2, 3; Football J.V. 1.

PAULA JOSEPHINE PITT
39 Florence Avenue
Allied Youth 3; Chronicle 3; Art Club 3; G. & S. 3; Office Assistant 2.

# 1959

DAVID EDWARD POYNTON *Mouse*
43 Milton Street
Lunchroom Helper 1, 2, 3.

MARIE ALICE PRESHO
49 Park Street
Allied Youth 3.

HENRY JOSEPH POOLE
*Hank*
11 Laurel Street

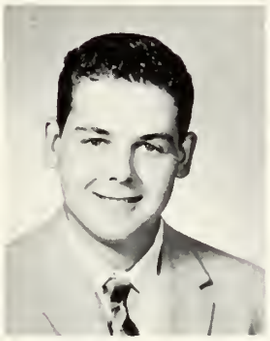

JOAN RITA QUATTROCCHI
12 Orchard Place
Chronicle 2, 3; Art Club 2, 3; G.A.A. 2; Bowling 1, 2, 3.

RICHARD ALAN PONTIN *Dick*
252 Massachusetts Avenue
Glee Club 2; Lunchroom Helper 3.

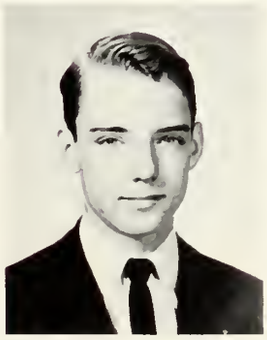

THOMAS ERNEST RAY
*Tommy*
96 Westmoreland Avenue
Baseball J.V. 1; V. 2, 3.

GORDON THOMAS PLUMMER
1031 Massachusetts Avenue
Allied Youth 3.

JOYCE ANN PLUMMER
33 Old Mystic Street
Chronicle 2, *Publicity Manager* 3; Art Club 2, 3; Glee Club 1; Girls' Choir 2, 3; Harmonettes 3; Yearbook staff 3.

CAROL MARION REID
100 Columbia Road
Allied Youth 1, 2, 3; Chronicle 1, 2, 3; G.A.A. 3; Majorettes 2, *Co-Captain* 3.

# SENIORS

CAROL JEAN RICHARDS
66 Sutherland Road
Glee Club 1; Girls' Choir 2; Office Assistant 3; Yearbook staff.

DAVID N. RIVENBURG
13 Mayflower Road
Library Corps 2, 3; Projection Club 2, 3.

CLAIRE ELIZABETH ROBBAT
26 Frost Street
*Honor Roll;* Chronicle 1, 2, 3; G.A.A. 1, 2; Office Assistant 1, 2, 3; Student Council 2, *Vice President* 3; Allied Youth 1, 2, 3.

GEORGIANNA TONI ROBERTO *Cookie*
53 Park Street

WINSTON A. ROBERTS *Winnie*
42 Tanager Street

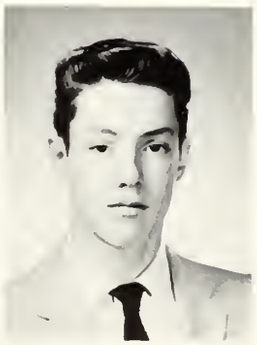

JEROME LEE ROBERTSON *Jerry*
12 Intervale Road

PETER GRIFFITH ROBERTSON
72 Jason Street

DAVID ARTHUR ROBINSON *Robby*
29 Teel Street

LINDA LOUISE ROBY *Lynn*
353 Gray Street
Cheerleaders 2, 3; G.A.A. 1, 2.

# 1959

DIANE JEAN SALVUCCI
*Di*
326 Mystic Street
Glee Club 1; Office Assistant 1, 2, 3; Yearbook Staff 3.

JOSÉ D. SANTOS
*Joe*
34 Margaret Street

DIANE PATRICIA SACCO
41 Lancaster Road
*Honor Roll;* Chronicle 1, 2, 3; G.A.A. 1, 2, 3; Modern Dance 2; Basketball J.V. 1, 2, V. 3; Field Hockey J.V. 1, 2, V. 3; Softball V. 1, 2, 3.

RICHARD D. SANTOS
201 Spring Street
Band 2, 3; Orchestra 1, 2, 3; Football J.V. 1.

DIANE R. RUSSO
124 Washington Street
Glee Club 1; Girls' Choir 2; Office Assistant 1, 2, 3; Yearbook Staff 3; Tennis 1.

JANET MARIE SARKISIAN
10 Reservoir Road
Office Assistant 2, 3.

EVERETT ALBERT ROCKWOOD *Rocky*
43 Shirley Street
West Quincy
Allied Youth 3; Chess 1, 2, 3; Chronicle 1, *Sports Editor* 2, 3; Library Corps 2; Lunchroom Helper 1, 2; Projection Club 1, 2; Tennis 1, 2, 3.

WILLIAM E. ROWSELL *Bill*
122 Lowell Street

JANICE ANN SAVANI
*Jan*
121 Newland Road
Chronicle 3; G.A.A. 1, 2, 3; Glee Club 1; Library Corps 1, 2; Softball squad 1; Tennis 1.

# SENIORS

MARY ELIZABETH SCANNELL *Mimi*
10 Farmer Road
Allied Youth 3; G.A.A. 1, 2; Office Assistant 3; Yearbook Staff 3; Basketball class 1; Bowling 1.

EUGENE THEODORE SCHWAMB *Ted*
11 Parker Road

FRED WILLIAM SCRIBNER *Scrib*
43 Winchester Road
Allied Youth 3.

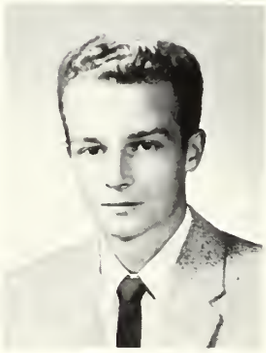

PAUL EDWARD SEFTON
30 Allen Street

BARBARA ANN SILVA *Pansy*
89 Oakland Avenue

THELMA ANN SILVA
15 Windemere Avenue

PAUL ANTHONY SIMEONE *Simmie*
5 Longmeadow Road

EUGENE WARREN SIMPSON *Simpy*
32 Menotomy Road
Stock Room Helper 1, 2; Lab. Assistant 2, 3.

HAROLD TERRENCE SLACK *Terry*
96 Jason Street

# 1959

ROBERT FRANCIS SMITH *Smitty*
25 Morningside Drive
Allied Youth 3; Football J.V. 1.

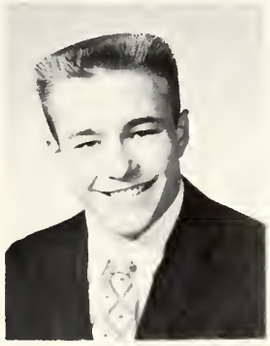

LEWIS JOSEPH SOARES
17 Moulton Road

JEROME FRANCIS SMITH *Jerry*
100 Gray Street

NANCY A. SOLO *Nanc*
83 George Street
Allied Youth 1, 2, 3; Chronicle 2, 3; Basketball class 1; Bowling 1.

DAVID PAUL SMITH *Smitty*
104 Fremont Street
Allied Youth 3; Indoor Track 1.

PAUL THOMAS SPELMAN
22 Ashland Street

BONNIE C. SLAGLE
144 Hutchinson Road
Allied Youth 2, 3; Chronicle 3; G. & S. 3.

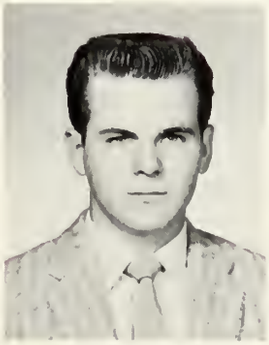

LEONARD FRANCIS SMALL *Lenny*
1511 Massachusetts Avenue

ARTHUR EUGENE STANLEY
131 Wildwood Avenue
Yearbook staff.

# SENIORS

MARY ELIZABETH STAPLES
10 Appleton Place
Allied Youth 3; Office Assistant 3.

DIANNE LOUISE STEELE
68 Waverley Street
Office Assistant 2, 3.

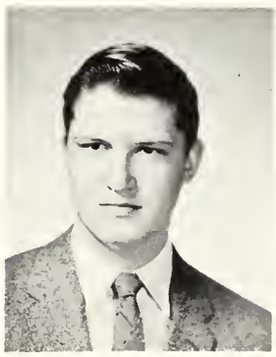

ROBERT A. STEEVES
163 Park Avenue Ext.
Chronicle 1; Dramatic Club 3; Lunchroom Helper 3.

SUSAN M. STELLA
*Suzie*
34 Bradley Road
Allied Youth 1, 2, 3; Chronicle 1, 2, 3; G.A.A. 1, 2; G. & S. 3; Student Council 2, 3.

STEPHEN STUART
15 Granton Park

DAVID SETRAG SULAHIAN *Set*
200 Broadway
Dramatic Club 1, 2, 3.

ROBERT JOSEPH SULLIVAN
62 Oakhill Drive

YVONNE RITA SURRETTE
51 Milton Street

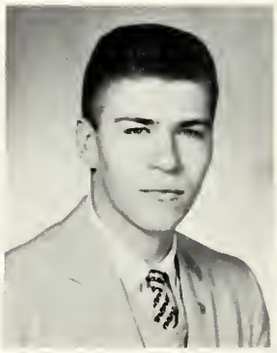

JOHN SUTTIE
251 Gray Street
Chess 1; Dramatic Club 1; Library Corps 1; Projection Club 1; R.V.T. 1.

# 1959

JUNE TAVEKELIAN
67 Egerton Road
Chronicle 1; G.A.A. 1, 2; Library Corps 1; Basketball squad 1; Bowling 1; Field Hockey squad 1.

DAVID LAURENCE TAYLOR *Dave*
72 Ravine Road
West Medford
Chronicle 3; Dramatic Club 3; G. & S. 2, 3; R.V.T. 2, 3.

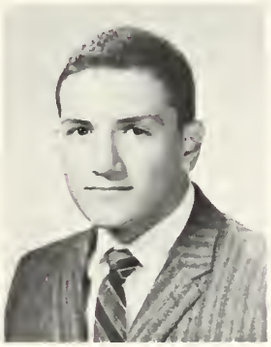

ANTHONY JAMES TAMIS
58 River Street
Allied Youth 3; Lunchroom Helper 3; Baseball 1, 2, 3; Football J.V. 1, V. 2, 3.

JANE AGNES TEEHAN
73 Broadway
Allied Youth 1, 2; G.A.A. 1, 2, 3; Field Hockey J.V. 2, V. 3.

JONATHAN BALDWIN TALCOTT *Jonnie*
247 Wachusett Avenue
Chess 2.

CAROL A. THOMPSON
59 Blossom Street
Allied Youth 3; Chronicle 3.

JOAN CATHERINE SWEENEY *Joanie*
18 Frazer Road
Office Assistant 3; Bowling 2.

PATRICIA ANN SWEENEY *Patsy*
107 Ronald Road
G.A.A. 1.

DIANE BARBARA THOMPSON *Dinny*
9 Cliff Street
Chronicle 3; G. & S. 1, 2, *Librarian* 3; Girls' Choir 2, 3; Harmonettes 2, 3.

# SENIORS

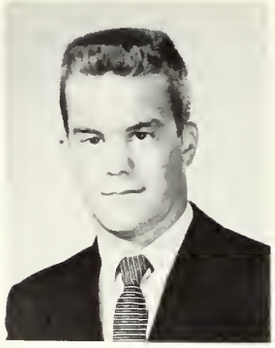

FREDERICK DAVIS THOMPSON *Fred*
66 Hutchinson Road
Allied Youth 2, 3; Chronicle 2, 3; Dramatic Club 3; G. & S. 2, 3; Cross Country 1; Indoor Track 1; Tennis 1, 2, 3.

JUDITH ELLEN TIBBETTS *Judy*
18 Bradley Road
Chronicle 1, 3; Dramatic Club 1; G. & S. 2; Girls' Choir 2; Harmonettes 2.

ANDREW ROBERT TITILAH *Bob*
78 Beacon Street

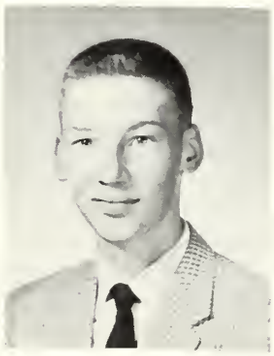

EDWIN HAROLD TOBIASON *Toby*
191 Newport Street
Cross Country 3.

JEROME WILLIAM TOCIO *Jerry*
19 Fessenden Road

LOIS ESTELLE TOMPKINS *Lowie*
38 Walnut Street
Chronicle 1; Art Club 3; Tennis class 3.

SUZANNE JOAN TONRA *Sue*
3 Selkirk Road
G.A.A. 1; Glee Club 1; Office Assistant 2; Basketball class 1; Field Hockey squad 1.

CARL ROBERT TREBBY
62 Webster Street

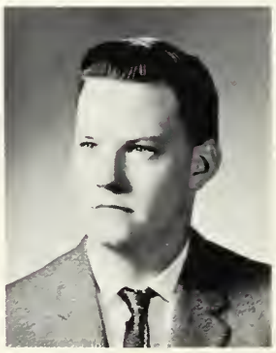

JAMES KENNETH UDALL *Doc*
74 Bates Road
Allied Youth 3.

# 1959

JANE RITA WALSH
*Janie*
96 Milton Street
Allied Youth 1, 2, 3; Chronicle 2, 3; G. & S. 3.

WILLIAM JOSEPH WALSH
91 Newland Road
G. & S. 3; Baseball J.V. 1; Football V. 3.

GUY JOHN VITALE
*Sonny*
22 Richardson Avenue

LAWRENCE E. WARNOCK *Larry*
157 Lowell Street
Allied Youth *Publicity Chairman* 1, 2, 3; Chronicle 1, 2, 3; R.V.T. 3.

CHARLES VENDICE
*Charlie*
31 Thesda Street
Allied Youth 1, 3; Projection Club 1, 2, 3.

ROBERT BRUCE WARREN *Bob*
91 Thorndike Street
Library Corps 1.

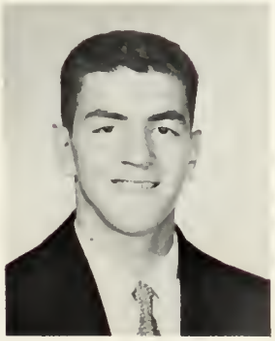

RICHARD J. VARELLO
*Archie*
115 Wachusett Avenue
Basketball J.V. 1, 2, V. 3.

VIRGINIA DOROTHEA VASSIL *Jinni*
26 Cliff Street
G.A.A. 1, 2, 3; Modern Dance 1, 2; Basketball J.V. 1, 2, V. 3; Field Hockey J.V. 1, 2, V. 3; Softball 1.

NANCY CATHERINE WARRINGTON
35 Peirce Street
Bowling 2, 3.

# SENIORS

PETER KENNETH WEBB
6 Lake Shore Drive
Hockey 2. 3.

LORENNA WELCH
62 Dickson Avenue
Chronicle 3; G.A.A. 1, 2, 3; Office Assistant 1, 2, 3; Bowling 2; Tennis 1; Swimming 2.

CYNTHIA LEE WERNER
*Cindy*
135 Wildwood Avenue
G.A.A. 1; Basketball class 1; Field Hockey squad 1.

BETTY L. WERT
309 Summer Street
Yearbook Staff 3; Bowling 2, 3.

JUNE A. WESSELLS
30 Fairview Avenue
Allied Youth 1, 2, 3; Chronicle 2, 3.

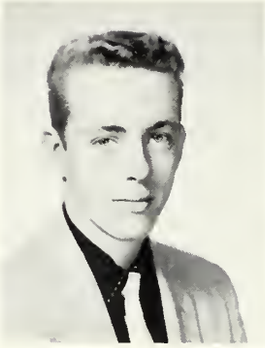

DAVID WILLIAM WHALLEY *Walley*
71 Menotomy Road
Allied Youth 3.

ROBERTA E. WHITEHOUSE
46 Cleveland Street
Allied Youth 2, 3; G.A.A. 1, 2.

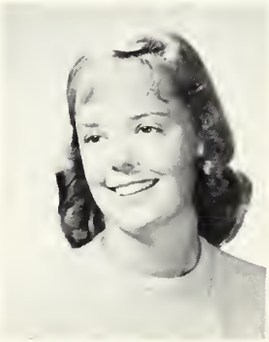

ALICE LOUISE WILLIAMS
38 Marion Road
Allied Youth 2, 3; G.A.A. 1, 2, 3; G. & S. 3; Glee Club 1; Girls' Choir 2, 3; Basketball J.V. *Manager* 2, 3; Field Hockey J.V. 1, 2, V. 3.

DARRELL ANN WILSON
61 Wollaston Avenue
G.A.A. 1, 2, 3; Glee Club 1; Girls' Choir 2, 3; Modern Dance 2; Basketball J.V. 1, 2.

# 1959

BRUCE A. WRIGHT
*Hokey*
15 Nourse Street
Allied Youth 3; G. & S. 3; Lunchroom Helper 3; Football J.V. 1, V. 2, 3.

JAMES PAUL WRIGHT
*Jim*
24 Swan Place

LOIS MARIE WOODBURY
39 Overlook Road
Chronicle 3; G.A.A. 1; G. & S. 1, 3; Clinic Assistant 2, 3.

ARTHUR S. WYMAN
50 Hillside Avenue
Allied Youth 3; Library Corps 2, 3.

JUDITH ANN WINN
*Judy*
234 Mystic Valley Parkway

LORRAINE MARIE YOUNG
71 Harlow Street
*Honor Roll;* Allied Youth 2, 3; G.A.A. 1; Yearbook Staff 3; Office Assistant 3.

ELLEN MARIE WILSON
*Elli*
2 Park Terrace
Allied Youth 3.

JOSEPH FRANCIS WINN
*Winnie*
234 Mystic Valley Parkway

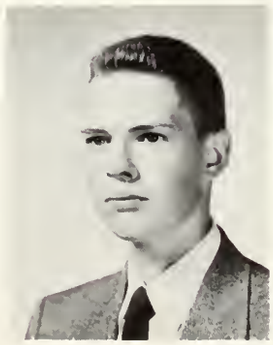

ROBERT LORING YOUNGLOF
*Bob*
64 Churchill Avenue

# *CAMERA SHY*

JANE PHYLLIS ZAPPONI *Janie*
42 Standish Road
Allied Youth 1, 2, 3; Chronicle 1, 2, 3; G.A.A. 1, 2; Office Assistant 3; Basketball class 1; Bowling 1.

PAUL MICHAEL ZARELLA
189 Sylvia Street
Allied Youth 3.

WALTER ANTHONY ZILONIS *Wally*
80 Park Street
G. & S. 1, 2; Glee Club 2.

JO-AN TONIA ZOGLIO
7 Laurel Street
G.A.A. 1, 2.

GERALD RONALD ZUCCALA *Zuccie*
31 Rangeley Road
Basketball 1; Football J.V. 1, V. 2, 3.

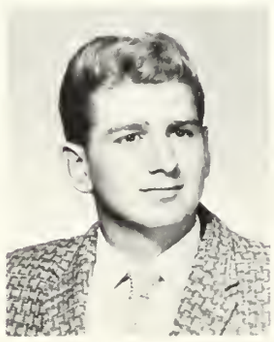

BEVERLY JEAN ZUCKER *Bev*
11 Endicott Road
*Honor Roll;* Chronicle 1, 2; Art Club 3; G.A.A. 1; Modern Dance 2, 3; Student Council 2; Girls' Club *President.*

CHRISTIAN AUDUNSON
JOHN DAVID BARR
DONALD BARRY
KENNETH JOHN COOK
EDWARD M. DONOVAN
ROBERT FRANCIS DOUGLAS
RAYMOND W. FORREST
CAROL ANN HAZELTON
DANIEL F. HOOPER
LYMAN JUDD
DANA LAURENCE KEEFE
CHRISTY RICHARD LIGOR
SALVATORE MARINO
ANITA G. SIMSON
CAROLYN SMITH
JOHN ROBERT SNOW
ARTHUR SULLIVAN
WILLIAM TABLER
FRANK EDWARD TOOMEY
ROBERT JOSEPH VON HEIN
BRUCE EDWIN WILLIAMSON

# *FOREIGN STUDENT*

Albert, 3 years old.

Albert Edward Hasibuan

During the past four years Arlington High School has been participating in the Foreign Exchange Student Program. The three previous exchange students were girls, but this year we have been fortunate in having a very fine boy, Albert Hasibuan, from Indonesia.

Arriving in America in the latter part of 1958, Albert was a complete stranger to our people and our way of life; however, his good manners and pleasing personality quickly won him a friendliness from everyone he met. Throughout the school year, Albert has displayed an eager interest in learning our customs, our history, and our mode of life. He has shown a keen interest in athletics to many of which he adapted himself in a surprisingly short time.

We, the seniors of Arlington High School, hope that Albert has many enlightening and favorable reports to relate to his people upon his return home. We also thank Albert for sharing our final year in high school with us. His visit made it a very enjoyable year for all of us. Please come back to see us.

Classmates at S.M.A. Keristen O.S.K.D.
Senior Christian High School

# *CLASS HISTORY*

"Ring!" The unforgettable cadence of a bell summoned us sophomores to the activities of our first day in Arlington High School. As we wound our way through the maze of corridors, we looked about apprehensively for the perils which we expected to incur from the machinations of the dreaded upper classmen. Surprisingly enough, we met no hazards, no saddening humiliations; instead, we lived in an atmosphere of friendliness engendered by our associates at Arlington High School.

This was the year that the school teams were, for the first time, to be known as the Indians. The football team did its best to live up to its new name by compiling a record of six wins with only three losses. In competition, the basketball team came in fourth; the track team tied for third; and the hockey team reached the semi-finals. After "Doc" MacCarthy, our faithful track coach, had been sent to Melbourne, Australia, for the Olympics, the baseball season was the focus of our attention and had a successful season with nine wins and five losses. Not only were sports in high school commendable during our first year, but the Dramatic Club's play, "Father Knows Best," was well received by everyone and the Gilbert and Sullivan Club's production of the "Fortune Teller" was highly enjoyed. Adding to the school spirit, a new school song was adopted.

Our sophomore year was surely an eventful and pleasurable year to start our life in Arlington High School.

The summer vacation was soon over, and we started our junior year with more confidence. It was a satisfying feeling to know that we were no longer inexperienced sophomores, but now very high-school-wise juniors. Cafeteria alterations delayed us a few half days at the opening of school, but we soon settled into the "old routine." On Thanksgiving day, the football team closed a successful season with a victory over Melrose. Shortly after that the Dramatic Club put on their annual performance, the play "The Family Nobody Wanted." That event was shortly followed by the happily anticipated Christmas vacation. Our joy was short, however, for upon our return we were informed that juniors would soon take the Merit Exams, Scholarship Aptitude Tests, and Achievement Tests. In April we all knew that spring had arrived when the Gilbert and Sullivan Club presented the "Prince of Pilsen" as its annual operetta. Shortly afterwards came the Junior Prom, offering everyone a wonderful time.

As the college board and final exams ended and school closed, everyone disappeared to participate in his summer activities.

As the summer months of 1958 passed, our anticipation of the approaching senior year increased. September finally arrived. For many it was the beginning of the end; for the rest, it was only the "cap" on our secondary education. Though it was a year to be remembered for its cheerful events, it was also a year of maturing attitudes, a year of the formation of lasting friendships.

The Class of '59 has achieved a record in athletics of which it may be justly proud. The football eleven was unusually successful: eight wins; one loss. The hockey team gave "all-star" performances, and the basketball team was among the leaders. Track had outstanding performers, and we looked forward to the same quality of play in baseball. The girls were equally admirable: the field-hockey team sustained but a single loss; the basketball team, while not sensational, held its own; they also contemplated victorious seasons in the girls' tennis and soft-ball.

On the more intellectual side of extra-curricula activities, the Dramatic Club staged an enjoyable production of "Our Hearts Were Young and Gay" which was followed by the Gilbert and Sullivan Club's outstanding presentation of "The Pirates of Penzance."

As early as December, the applications of some students were accepted by institutions of high learning, and some were granted liberal scholarships.

These events were punctuated by the activities of the Student Council, the Girls' Club, and the Allied Youth Club, activities which included dances, trips, sales, and parties.

The details of this memorable year are carefully preserved for posterity by our faithful school paper, The Chronicle.

As the final curtain falls on our senior year with our Class Day program, the Prom, and finally our graduation, we are happy to have had the opportunity to have experienced this wonderful year but sad that it is over. Whatever our sentiment, we shall always be grateful for our memories of our senior year.

# ATHLETICS

52
34

16
45

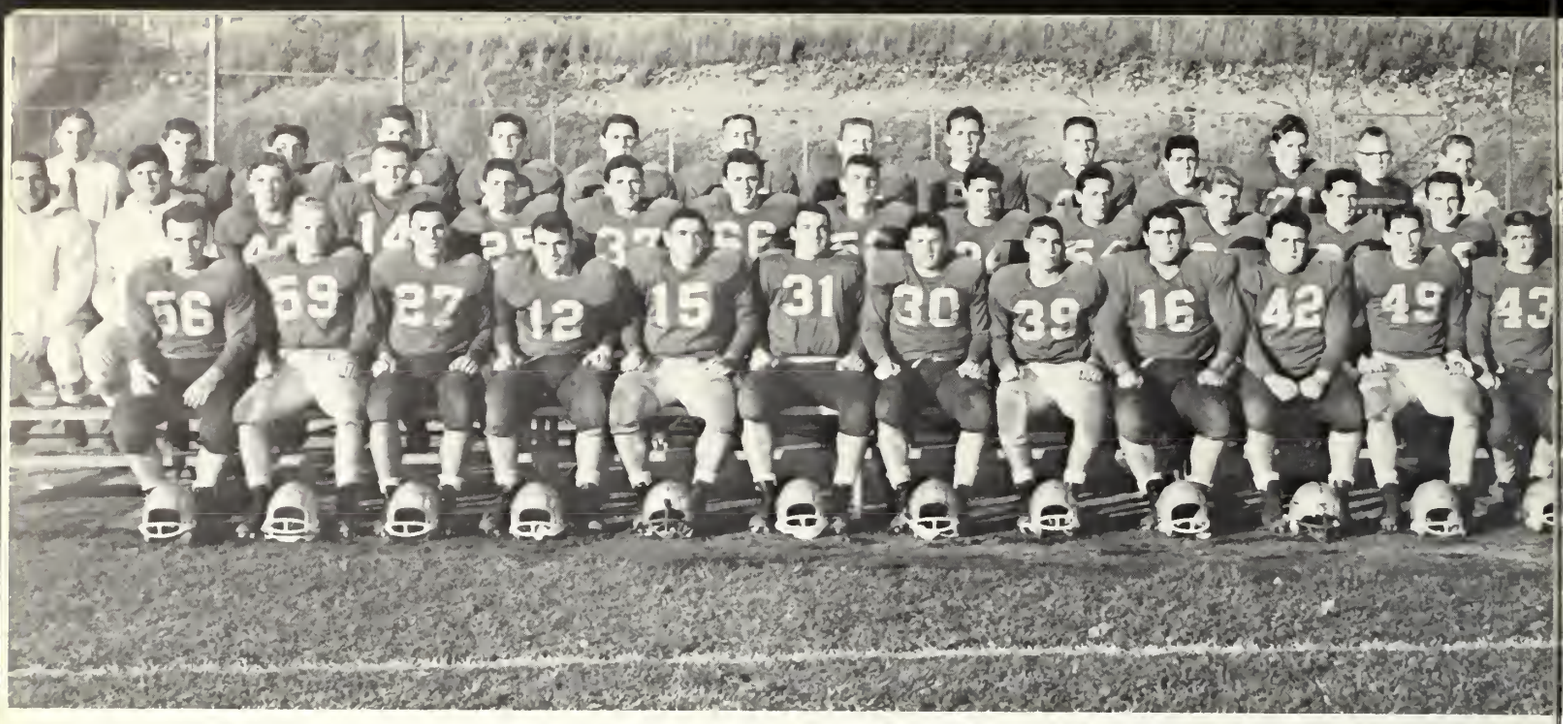

*Row 1:* J. Hanley, R. Golden, R. Deveaux, R. Lupo, S. Nigro, F. Burns, *Co-Captain;* T. Apprille, *Co-Captain;* J. Coveno, G. Ceglia, J. Greco, J. Mahoney, H. Lovering. *Row 2:* Mr. James Cavalieri, *Assistant Coach;* Mr. Ralph Bevins, *Assistant Coach;* R. Collins, G. Murphy, W. Collins, A. Tamis, G. McCabe, J. Donovan, V. Elios, L. Scarlata, J. Zuccala, W. Walsh, P. Luciano, Mr. Edward P. Burns, *Head Coach. Row 3:* C. Doucette, J. Radochia, J. Goodwin, R. Adamian, G. Faiola, R. Ceglia, R. Tierney, W. Pierce, D. Martin, J. Kelley, G. Mari, J. VanValkenburgh, W. Creelman, R. Buzzell, *Manager.*

# *FOOTBALL*

The Arlington High School football team had its second greatest season in its history this year under coach Eddie Burns and his staff. Its record against the top football teams in the state was eight wins and one loss.

Arlington's only loss came from undefeated Brockton. This game was played before 10,000 people with Arlington weak with injuries to star halfbacks Bobby Golden and Ronald Deveaux. Tackle Bruce Wright was also ailing with a virus.

This year the team will go down in Arlington's grid history as one of the greatest offensive teams ever to play for the Red and Gray. Backs such as Bobby Golden, Ronald Deveaux, Tommy Apprille, and Bill Collins were all great break-away runners.

The offensive line averaged well over two hundred pounds, including such great linemen as Frank Burns at center, Gerald Ceglia and Sam Nigro at guards, Bruce Wright and Robert Lupo at tackles, and Jay Donovan and Anthony Tamis at ends.

This offensive team averaged thirty points per game against the best teams in the Class A League. The offensive team play featured pitch-outs to Golden and Deveaux, power running by Apprille and Collins, and passing and receiving by Donovan and Hanley. The ball handling of quarterback John Hanley was a highlight of the offensive team.

Arlington's defensive unit rates as high as its offensive unit, allowing only ten points per game. The defensive team had such players as Jay Donovan, Frank Burns, and John Mahoney at ends; John Greco, George Murphy, Sam Nigro at tackles; Gerard McCabe, Gerald Ceglia at guards; James Coveno, Bruce Wright, and Robert Lupo at inside backer-ups; Leo Scarlata, Butch Lovering, Bill Collins, Tom Apprille, and Ronald Deveaux as the halfbacks.

The season ended in a blaze of glory with a tremendous team effort in the beating of Melrose by a score of 44 to 12 on Thanksgiving morning.

| | ARL. | OPP. |
|---|---|---|
| Somerville | 18 | 6 |
| Leominster | 26 | 6 |
| Waltham | 46 | 8 |
| Everett | 52 | 16 |
| Newton | 16 | 6 |
| Brookline | 20 | 14 |
| Weymouth | 18 | 6 |
| Brockton | 6 | 28 |
| Melrose | 44 | 12 |

Mr. Edward P. Burns
*Head Coach*

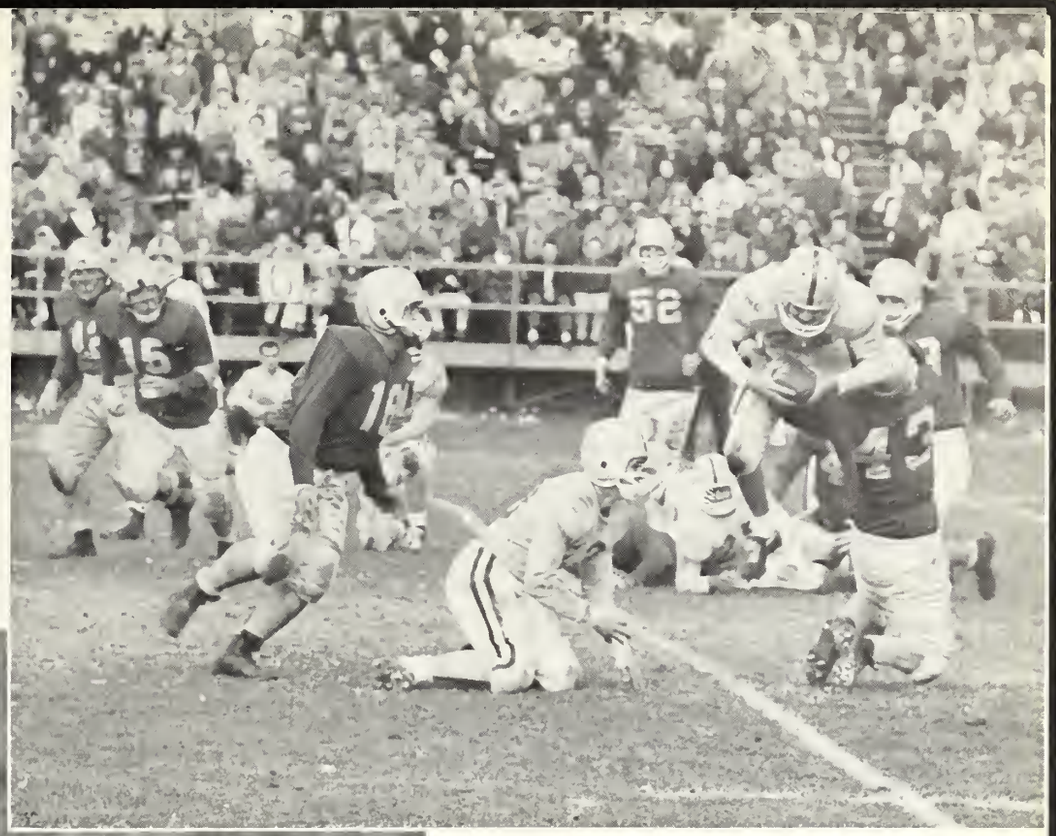

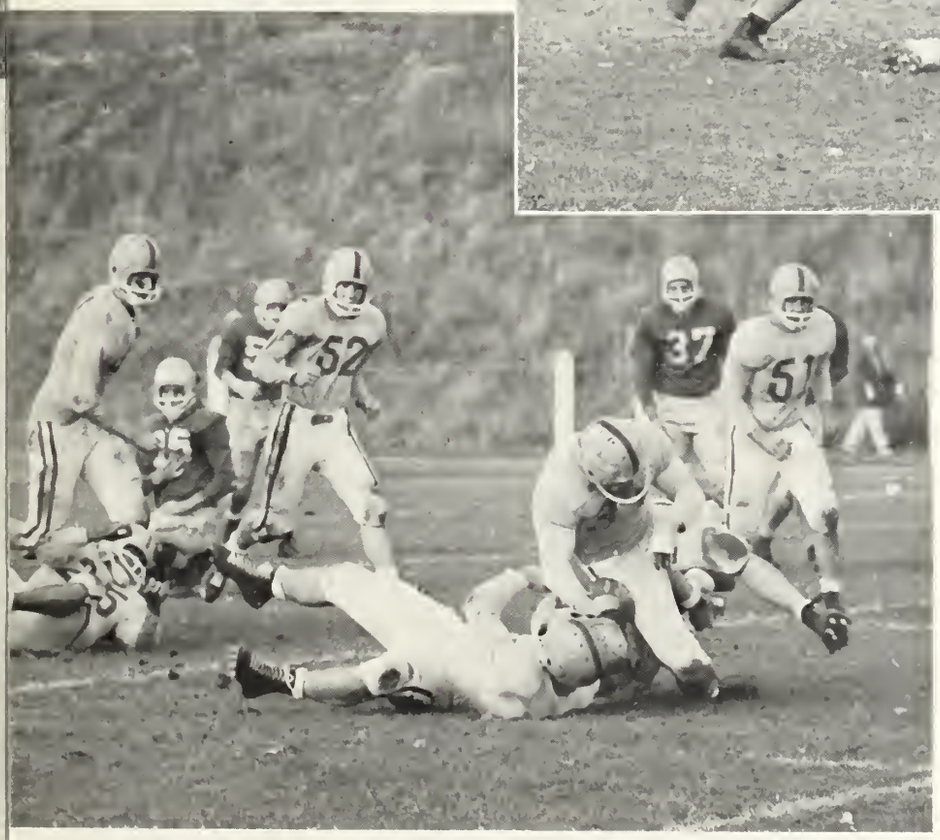

Mr. William F. Lowder
*Director of Athletics*

Mr. James A. Cavalieri
*Varsity Coach*

Mr. Ralph E. Bevins
*Varsity Coach*

Mr. Robert C. Hill
*J.V. Coach*

Mr. John R. Byrne
*J.V. Coach*

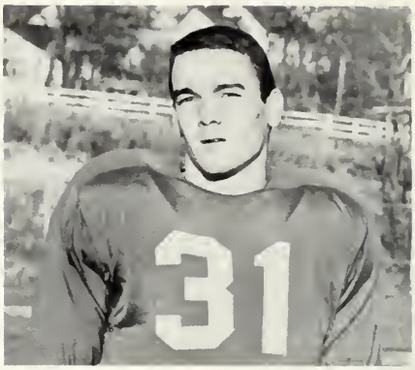


F. Burns, *Co-Captain*

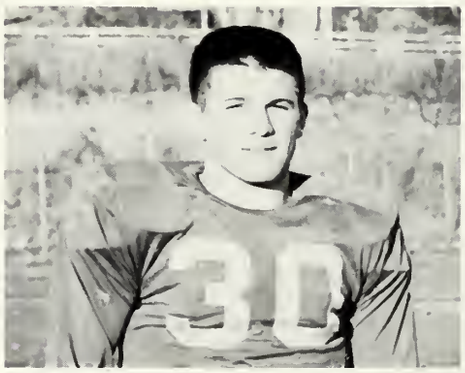


T. Apprille, *Co-Captain*

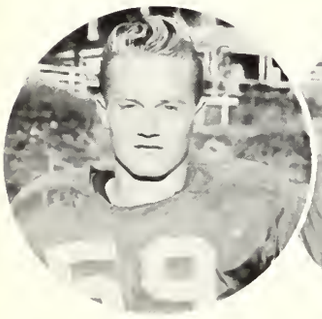

R. Golden

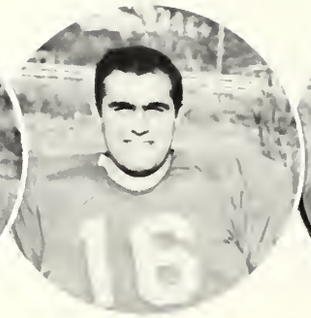


C. Ceglia

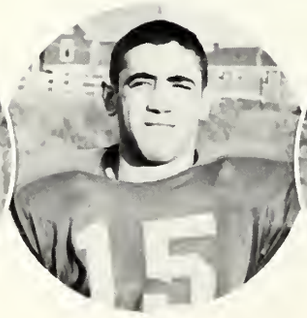


S. Nigro

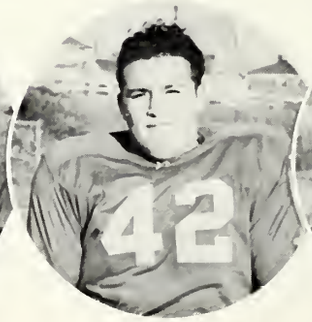


F. Greco

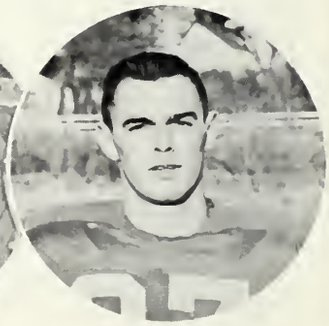

R. Deveaux

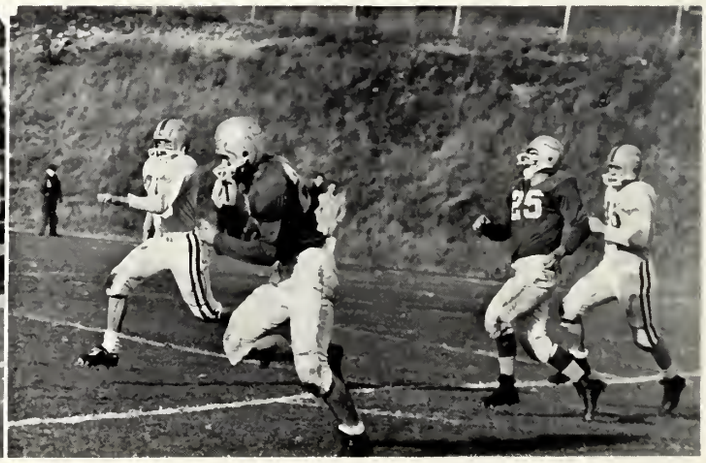

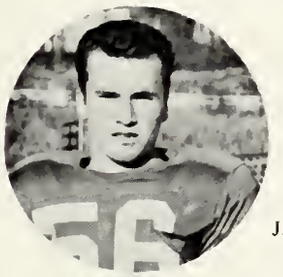

J. Hanley

W. Collins

W. Walsh

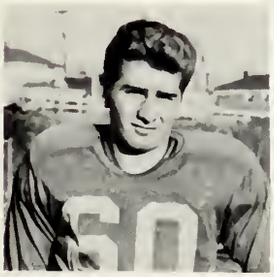

G. Zuccala

R. Collins

A. Tamis

G. Murphy

J. Mahoney

G. McCabe

J. Donovan

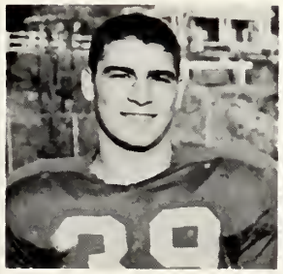

J. Coveno

B. Wright

L. Scarlata

M. Sannella, J. Hawkes, J. Toomey, P. Carroll, R. Borghesani, P. Boutiette, L. Scully.

# *GOLF*

As the fairways open again, this year's golf team is defending champion in the Central Division of the Greater Boston Interscholastic League. Arlington is looking forward to another successful season. Led by captain Frank Toomey and several experienced players, Arlington should be a power in the division which includes teams from the neighboring high schools of Rindge, Cambridge Latin, Concord, Lexington, and Bedford. This year the team should be able to keep the title of champions. Under the expert guidance of Mr. George Lowder, the team should offer keen competition to all the schools in the league.

George P. Lowder, *Coach*

# *CROSS COUNTRY*

The Arlington High School Cross Country Team had a successful season this fall. Led by senior Co-Captains, Stanley Hutchinson and Gerald Graci, and strengthened by the experienced juniors Fred Strachan, Arthur Poole, Peter Seery, Paul Worth, and John Welch. The team had a record of three wins and two losses in league competition.

Victories came at the expense of Belmont, Watertown, and Newton. Melrose and Beverly defeated Arlington, but only after close competition.

The efforts of Paul Hogman were especially appreciated by the squad. Paul had been counted upon as the mainstay of the team; however, because of an illness, he gave up running and became Team Manager.

Graduation will find three seniors departing: Co-Captains Stanley Hutchinson, Gerald Graci, and Paul Hogman. Returning squad members for next year will be Strachan, Seery, Poole, Hiller, Worth, Welch, and Fiorenza. Additional strength will come from such hopefuls as: Reppucci, Ceurvels, Cutter, McCarroll, and members of the entering sophomore class. The success of next year's season rests on the shoulders of Fred Strachan, a young junior, who in the Metropolitan League Meet, placed third among one hundred and twenty-three boys, a very admirable showing for a junior.

Peter Seery, Arnold Reppucci, Arthur Poole, and Peter Hiller will also return once again to try for another successful and winning season.

*Row 1:* J. Welch, F. Strachan, S. Hutchinson, A. Poole, P. Worth. *Row 2:* Mr. James Kelley, *Coach;* G. Owen, P. Hogman, P. Seery, P. Hiller, "Doc" McCarty, *Coach.*

*Row 1:* J. Winn, J. Mahoney, R. Laundry, D. Gilpatrick, *Captain;* G. McLaughlin, R. Varello, J. Hanley. *Row 2:* Mr. George P. Lowder, *Head Coach;* W. Pierce, T. Freeman, J. Donovan, L. Scully, Mr. Robert C. Hill, *Assistant Coach;* R. Evans, *Manager.*

# *BASKETBALL*

Prospects for the coming season in basketball at Arlington High School are bright. With veterans like Captain Dave Gilpatrick, Jay Donovan, Tom Freeman, John Hanley, and the new players from the junior varsity team, Arlington will be a contender for first place in the suburban league. The leading opposition will come from the high schools of Brockton, Waltham, and Rindge. The height and the experience of our veterans should aid in producing another fine team this year. With the coaching of Mr. George Lowder the Arlington High School basketball team should be a winning one.

| | | | | |
|---|---|---|---|---|
| Fri., Dec. | 12 | | Lexington | N |
| Tues., | 16 | | Winchester | |
| Fri., | 19 | at | Fitchburg | N |
| Tues., Jan. | 6 | | Cambridge | |
| Fri., | 9 | at | Brookline | N |
| Tues., | 13 | | Waltham | |
| Fri., | 16 | at | Rindge | N |
| Tues., | 20 | | Brockton | |
| Fri., | 23 | | Watertown | N |
| Wed., | 28 | at | Newton | |
| Fri., | 30 | at | Cambridge | N |
| Tues., Feb. | 3 | | Brookline | |
| Fri., | 6 | at | Waltham | N |
| Tues., | 10 | at | Brockton | |
| Fri., | 13 | | Rindge | N |
| Tues., | 17 | | Newton | |
| Fri., | 20 | at | Watertown | N |

Home Games at Jr. High West

Afternoon Games start at 3:15 P.M.

Night Games at 6:45 P.M.

31
NEWTON
11

53
23

NEWTON
11
23

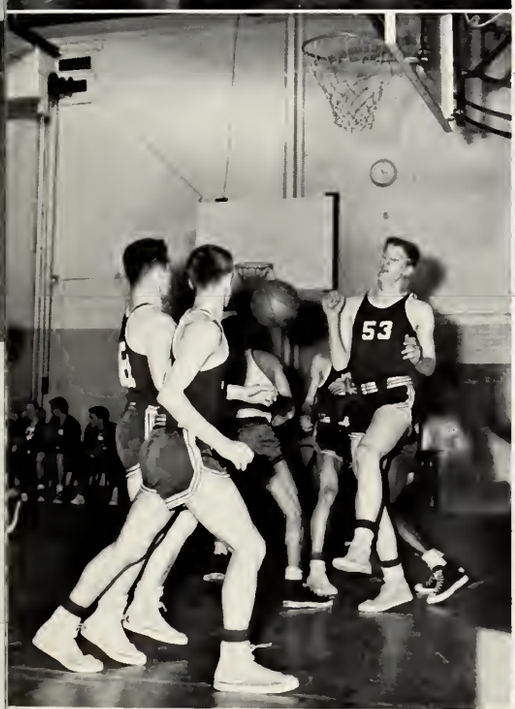
53

51
31

NEWTON
4
53
55

31
53
NEWTON
30
41

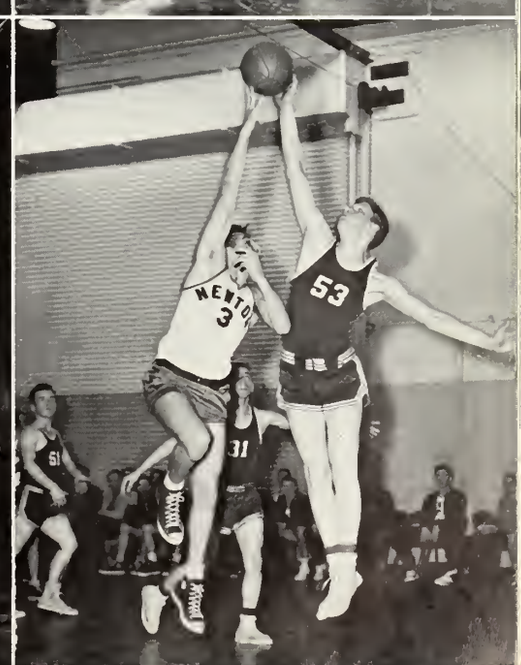
NEWTON
3
53
51
31

*Row 1:* T. Burnham, W. Collins, K. Webb, H. Howell, P. Aiken, *Captain;* J. Allen, C. Chisholm, G. Burns. *Row 2:* Mr. John R. Byrne, *Assistant Coach;* C. Morgan, P. Davieau, H. Lovering, R. Adamian, J. Morse, R. Tierney, W. Dutton, W. Clark, Mr. Edward P. Burns, *Head Coach.*

# *HOCKEY*

The hockey team has a bright future this year with four experienced players from last year's team. These are all-star players: goalie, Tom Apprille; centericeman, Charles Chisholm; Captain and right wing, Paul Aiken; and defenseman Harold Howell. Other experienced players returning are: defensemen Frank Burns and Ken Webb; wings Bill Collins, Jack Allen, and John Morse.

The season started off with a tremendous victory over defending champion Melrose by a score of 4 to 2. In the second game Arlington beat Stoneham by a score of 4-2.

This year the hockey team played a fourteen game schedule instead of a ten with a three game play-off at the season's end. We feel sure the hockey team will rank with Arlington High's best teams of the past.

G. B. I. LEAGUE

| | | Arl. | Opp. | |
|---|---|---|---|---|
| Dec. | 5 | 4 | Melrose | 2 |
| | 13 | 4 | Stoneham | 2 |
| | 20 | 5 | Medford | 2 |
| | 23 | 3 | Belmont | 4 |
| | 27 | 6 | Rindge | 1 |
| | 31 | 2 | Cambridge | 1 |
| Jan. | 3 | 2 | Newton | 1 |
| | 9 | 3 | Melrose | 2 |
| | 17 | 3 | Stoneham | 1 |
| | 24 | 3 | Medford | 0 |
| | 30 | 4 | Belmont | 2 |
| Feb. | 7 | 8 | Rindge | 0 |
| | 14 | 1 | Cambridge | 1 |
| | 21 | 4 | Newton | 0 |

NEW ENGLAND TOURNAMENT

| | | | |
|---|---|---|---|
| Arlington | 3 | Hope | 0 |
| Arlington | 3 | Berlin | 0 |
| Arlington | 0 | Burrillville | 2 |

STATE TOURNAMENT

| | | | |
|---|---|---|---|
| Arlington | 3 | Dedham | 1 |
| Arlington | 2 | Saugus | 1 |
| Arlington | 2 | Belmont | 0 |
| Arlington | 1 | Melrose | 0 |

50

*Row 1:* E. Simpson, P. Burke, C. Chapin, C. Cutter, G. Graci, R. Golden, P. Bicknell, S. Hutchinson, A. Poole, D. Gustafson, R. Wellons, H. Wilson. *Row 2:* Mr. James E. Kelley, *Coach;* R. Ceglia, G. Owens, G. Ceglia, F. Weymouth, H. Ameral, F. McHugh, P. Seery, J. Radochia, P. Lussiano, J. Greco, A. Reppucci, F. Strachan, R. Moriarty, "Doc" McCarty, *Coach.*

# *INDOOR TRACK*

Led by Co-Captains Paul Bicknell and Robert Golden, the Arlington High School Indoor Track Team had a successful season, winning three and losing two in Division Two of the Metropolitan Track League. Outstanding performances were given by Bicknell, Golden, and Stan Hutchinson in the Massachusetts State Meet where all three were designated as medal winners.

During the season the following boys were consistent point winners John Radochia, David Gustafson, Robert Golden, Craig Chapin, Frank McHugh, Paul Bicknell, Harold Ameral, Peter Seery, William Ceurvels, Gerald Graci, Arnold Reppucci, Arthur Poole, Stanley Hutchinson, and Fred Strachan.

The track team had a number of sophomores and juniors among its members this year, and the experience they gained should aid in building a winning team next year.

Arlington will miss Bicknell, Golden, and Hutchinson next season but will have returning lettermen in Fred Strachan, John Radochia, Harold Ameral, Craig Chapin, David Gustafson, Art Poole, Peter Seery, William Ceurvels, and Gerald Faiola. Among the sophomores, Ceglia, Martin, Reppucci, and Moriarty appear to be the boys showing the most promise for next season.

# *CHEERLEADERS*

The cheerleading squad is always one of the most outstanding groups at Arlington High School. Under the leadership of the co-captains, Betty Boroyan and Barbara Lind, they have succeeded in rousing school spirit and in inspiring the athletic teams to victory. Despite their energetic participation in many other school activities, these girls prove their loyalty to the school's teams by directing cheers at football, basketball, and hockey games. Each week the familiar cry "Go Arlington Go" was heard as the cheerleaders strove for even greater enthusiasm from the spectators. Congratulations to each cheerleader for a job well done!

CO-CAPTAINS—B. Lind, B. Boroyan; S. Corbin, L. Roby, P. Hurley, N. Corish, M. Luther, P. Mahoney, J. Caldwell, J. McLaughlin.

*Row 1:* M. Hogan, Senior Board Member; S. Welch, *Vice-President;* M. Flanagan, *President;* P. Hurley, *Treasurer;* J. Swymer, *Secretary. Row 2:* A. Austin, Senior Board Member; M. Campbell, Sophomore Board Member; N. Corish, Senior Board Member; C. Hall, Sophomore Board Member; J. Norton, Junior Board Member; P. Deal, Junior Board Member.

# G.A.A.

Very interesting and popular are two adjectives which best describe the organization known as the Girls' Athletic Association, or the G. A. A. It maintains an enrollment of about one hundred and fifty girl athletes, who participate in events arranged and supervised by its officers. Through a point system, its members earn points toward the winning of awards at various times during the course of the school year. The G. A. A. girls have enjoyed a happy year.

G.A.A. Christmas Party 1958

# *FIELD HOCKEY*

Under the leadership of Captain Maura Flanagan, the Girls' Field Hockey Team had a very successful season. For the first time in many years, they defeated their greatest rival "*Winchester*." Their only loss was to Lexington by a score of 1-0.

The success can be attributed mainly to the capable coaching of Mrs. Fiorenza and the enthusiastic spirit of all the girls on the team.

The varsity squad included: Seniors, Ann Austin, Nancy Corish, Barbara Lind, Diane Sacco, Rosemary Mahoney, Margaret Hogan, Jane Teehan, Maura Flanagan; Juniors, Ann Cross; Sophomores, Diane Rizzo and Carolyn Hall.

Mrs. Christine Fiorenza
*Coach*

*Row 1:* M. Campbell, C. Foster, R. Mahoney, V. Vassil, M. Flanagan, *Captain;* A. Austin, N. Corish, C. Hall, B. Lind, J. Teehan. *Row 2:* M. Spagnuolo, D. Sacco, K. Russo, A. Parker, D. Rizzo, D. Johnson, E. Furtado, J. Dannenberg, M. Hogan, A. Cross. *Row 3:* J. Swymer, S. Welch, J. Norton, P. Deal, B. Allen, R. Divins, L. O'Neill, V. Chisholm, A. Williams, Mrs. Christine Fiorenza, *Coach.*

*Row 1:* L. Warnock, J. Teehan, R. Mahoney, B. Allen, *Captain;* V. Vassil, A. Austin. *Row 2:* M. Hogan, S. Welch, C. Hall, M. Flanagan, B. Lind, L. O'Neill, M. Allen, *Assistant Manager.*

# *GIRLS' BASKETBALL*

The girls' basketball team held their practice in the school gym on Mondays, Wednesdays, and Fridays under the coaching of Miss Marilyn Flaherty.

This year, the girls started off a little slowly but soon picked up against Arlington's long-time rival, Winchester. Losing by only a few points, the team in the Arlington-Winchester game gave us one of the most exciting games of the year.

The team was led by the junior captain, Barbara Allen. The seniors were: Rosemary Mahoney, Maura Flanagan, Virginia Vassil, and Alice Williams, manager. The junior members were Linda Warnock and sophomore Carolyn Hall.

The Junior Varsity started off very well and shows great promise for next year.

# *MODERN DANCE*

On Tuesday afternoons during the school year, under the talented leadership of Miss Anderson, the modern dance group has met in the gym. They devoted a short time to warming-up exercises, and for the rest of the time they combined their imaginations and the rhythmic skills which they had learned to create interpretations of songs, rhymes, or rhythmic beats. It was more fun than work, especially when they participated in G.A.A.'s annual talent show, as they did this year. The modern dance group have had a memorable year.

Nancy L. Anderson
*Coach*

*Right Side:* L. O'Neil, P. Nicoll, V. Donnelly, J. Fitzpatrick, L. Kirk, K. Fredrickson, S. Ward, J. Hover. *Center:* B. Zucker, K. Russo, F. Green. *Left Side:* M. Hogan, S. Baker, J. Gurney, C. Simpson, C. Coombes, L. Bridges, L. Bridges, S. Center, E. Estrella.

# *GIRLS' BOWLING*

The Girls' Bowling Team captained by Joan Sweeney, consists of about 20 girls, has been doing a fine job. Some of the high scorers this year are Barbara Clark, Carol Doughty, Barbara Herzig.

Every Friday afternoon the team practices at the 'rec' alleys under the supervision of Miss Conley, who gives helpful suggestions to the girls.

*Row 1:* B. Clark, G. Beninati, C. Marrec, J. Baker, J. Sweeney, *Captain;* H. Greco, B. Wert, M. Doyle, C. Hansen. *Row 2:* V. Beninati, B. Herzig, M. Nardone, A. Erhardt, N. Magnuson, G. Newton, G. Roberto, J. Fabin, B. Norton, J. Tibbetts.

# ACTIVITIES

ARLINGTON HIGH BANDSTAND

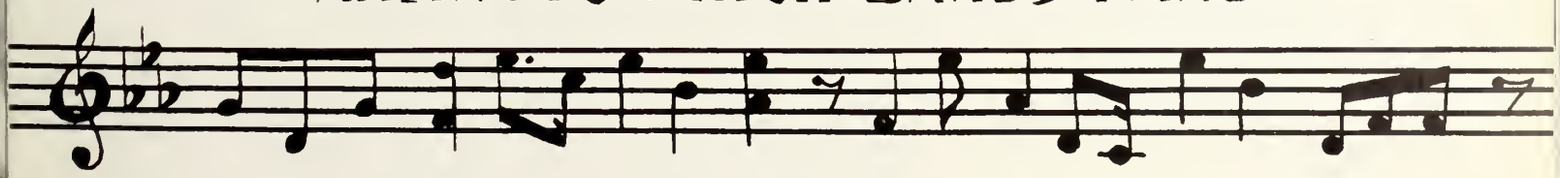

# PROJECTION

Mr. Fagone, *Director;* H. Ameral, F. Berry, S. Bertocci, P. Burke, R. Ceresi, R. Coleman, E. Cook, A. DiSessa, J. D'Orsi, M. Glenn, S. Gradie, T. Gradie, R. Keefe, J. Kilgore, J. Locke, S. Marino, P. O'Connor, R. Riccardi, D. Rivenburg, P. Shea, R. Shea, N. Sturgis, C. Vendice, J. Vivian, C. Wirsen, G. Wood.

Again the projection club has enjoyed a successful year. The club consists of about twenty five members who work well together to make the operation of the club possible. Their officers have been as follows: *President*, John M. D'Orsi; *Vice-President*, Albert D. DiSessa; *Director*, Mr. Charles Fagone.

The aim of the club is to continue extending its activities even after the present officers have graduated.

As the student body grows larger, the duties of the club will increase. We know, as the work increases, that we shall continue to secure the same cooperation from the teachers which has helped us so much in the past. All throughout the year, the officers and members have concentrated their efforts in making this club a credit to the school; they have been willing and competent in taking charge of projection operations whenever any department in the school needed their services.

The members have worked with zeal and hope their efforts have met with a high degree of success. The club is looking forward to many more years of service to Arlington High School.

# CHESS

*Row 1:* E. Rockwood, E. Cosman, P. Clifford, E. Simpson, D. Avery, Mr. John S. Sampson, *Director;* H. Larson, P. Dahill, R. Arnaud, K. Heffler, J. Talcott.

The Chess Club is an informal group which meets every Friday at the close of school in room 5. There are no officers; there are no requirements; all that is needed is a wish to play chess.

The club does enter a ten-man team in the Greater Boston Interscholastic League. Here they play two games with each of the other teams from schools, such as, Cambridge Latin or Boston Latin.

We try to teach those who want to learn how to play the game. We also try to improve the games of those who already know how to play.

# ALLIED YOUTH

*Row 1:* H. Evans, *Assistant Vice President;* D. Lance, *Program Committee Co-Chairman;* M. Bitzer, *Advertising Committee Co-Chairman;* E. Flaherty, *Assistant Secretary;* E. Ferolito, *Decorating Committee Co-Chairman;* P. Lincoln, *Advertising Committee;* N. Corish, *Vice President. Row 2:* J. Zapponi, *Secretary;* J. Ceglia, *Treasurer;* M. A. Barry, *Assistant Treasurer;* J. Wessells, *Decorating Committee;* B. Allen, *Program Committee;* H. Howell, *President.*

Allied Youth is an international organization of teen-agers who are interested in meeting and helping to overcome the teen-agers' drinking problem. This widely sponsored group is interested in personality problems and in proving that young people can always have a good time without the use of alcohol.

Annually in November, about thirty-five of our members travel to Buck Hill Falls, Pennsylvania, for the International Convention of Allied Youth. During the four days there, our students meet and talk with over five hundred boys and girls from thirty-six states and Canada.

"Teen-agers Inquire about Alcohol" was the theme of the 1958 Convention. The young people themselves planned and conducted the convention, and several nationally known speakers were included in the program.

Our Allied Youth group in Arlington High School is one of the largest Allied Youth Posts north of the Mason Dixon Line. All members are looking forward this winter to sponsoring several lectures, movies, and socials in our high school group. Allied Youth is one of the most valuable, and active groups in our school.

# CHRONICLE

The last article has been written and typed; the last advertisement, placed; the last poster, made; and the last edition of "The Chronicle" has been sold for this school year. Under the very helpful guidance of Mr. Sampson, "The Chronicle" has been published eight times, including one special ten-page football edition. If we read again our various editions, we realize that we have a diary of the year's events: the victories of our teams, the projects of our clubs, the dances as well as other social events, and news of importance to the students of Arlington High School.

Many people have contributed to the success of "The Chronicle." Credit must be given to each member of the Editorial Staff who has so faithfully fulfilled his duties. Our writers have thoroughly covered each news event and have fairly presented different views on various subjects. The typists have industriously deciphered the scrawls of our budding journalists. Members concerned with the Chronicle's publicity have ably promoted the sale of the paper with their colorful posters hung about the school. Due recognition must also be given to our Advertising Staff which has had a most successful year. Last but not least, the very important Circulation Staff has proved its salesmanship ability with its high record of sales.

*Row 1:* J. Plummer, M. Bitzer, E. McGrath, B. Finnegan, *Editor-in-Chief;* B. Gomes, D. Sacco, C. Marsters. *Row 2:* L. Calcavecchia, H. Wilson, J. Barr, A. Collins, S. Donovan, S. Brine, A. Austin, J. Locke, D. Katz, Mr. John R. Sampson, *Adviser.*

*Row 1:* M. Strachan, M. Nolan, M. Kahan, J. Dale, D. Stevens, C. Hansen, C. Berlinghieri, J. Baker. *Row 2:* L. Bretscher, G. Hodgdon, J. Cannell, V. O'Halloran, D. Roda, L. Petfield, J. Cammarata, S. Hawkins, M. Hogan, B. Gomes, S. Balamotis, J. McCoubrey, N. Dalton. *Row 3:* B. Finnegan, L. O'Neill, A. Carlisle, V. O'Leary, J. Ditmars, S. Mangurian, J. Buckley, E. Blinkhorn, K. McCoy, J. Erickson, C. Burke, Mrs. Elizabeth W. Sampson, *Coach. Row 4:* J. Leonard, F. Thompson, B. DeRusso, J. Baker, V. Chisholm, F. Torrey, C. Marsters, N. Keefe, E. Pagliuca, E. Wyman, C. Coleman. *Row 5:* R. MacFarlane, D. Taylor, D. Sulahian, D. Lang, J. DeCosta, J. Gustafson, G. McCarthy, H. Boyajian, J. Barr, R. Steeves, R. Shea, J. Locke.

# *DRAMATIC CLUB*

The Dramatic Club started another successful year under the leadership of its officers: *President*, Janet Dale; *Vice-President*, Mark Kahan; *Secretary*, Maureen Nolan; *Recording Secretary*, Martha Strachan; and *Three Treasurers*, Carolan Hansen, Catherine Berlinghieri, and David Stevens.

In a lively and spirited presentation, the Dramatic Club put on its annual play for the students and the general public. The sprightly comedy, "Our Hearts Were Young and Gay" by Cornelia Otis Skinner and Emily Kimbrough, was selected for this year's production.

This light comedy is the actual experience of the two authors and the dramatization by Jean Kerr highlights a most amusing and interesting series of incidents on this short trip to Paris.

The excellent coaching of Mrs. Sampson, faculty director of the club, was plainly evident in the enthusiastic cast of players. They presented this heart-warming and mirth-provoking story of two young girls on their first trip to Europe in a fast moving manner and with excellent timing.

Mrs. Elizabeth W. Sampson
*Faculty Director*

The cast of characters included: Harry Boyajian, John Locke, Catherine Berlinghieri, Robert Steeves, Anne Carlisle, Sandra Balamotis, Fred Thompson, and David Stevens. Other capable players were Janet Dale, Joanne Baker, David Taylor, Robert DeRusso, Maureen Nolan, and David Sulahian. Special credit must be given to Virginia O'Leary as Cornelia Otis Skinner and Joanne Cammarata as Emily Kimbrough. They were on stage for the entire play and greatly added to the success of this year's fine production.

As the Year Book goes to press, the Dramatic Club plans to enter a one-act play in competition with other high schools at the preliminaries of the Massachusetts Drama Festival. The winners of this contest enter the finals for Massachusetts in John Hancock Hall. From this the winner competes for the champion of the New England States.

The cast of the one-act play will also make an appearance at the Arlington Woman's Club, on the program at its March meeting.

J. Barr, K. Caggiano, P. Daly, Miss Grace Richmond, *Director;* L. Roscoe, D. Taylor, L. Warnock, J. Harrison, J. Harrison, B. Herzig, B. Gomes.

# *R.V.T.*

The Read, View, Talk Club is an informal club that meets every other Tuesday at Robbins Library. Miss Richmond, the high school librarian, and Mrs. McQuaid, the young people's librarian at Robbins Library, are the sponsors.

The club program includes book reviews, films, and discussions on current affairs. At lively meetings, each member participates by giving his own opinions on the subjects discussed. There are no by-laws to hinder anyone. The president elected this year was Barbara Herzig, the secretary, John Barr.

"Cokes" and cookies are served at each meeting, and at Christmas an enjoyable party occurs. At the end of the year, an outing is planned, usually a boat trip around Boston Harbor.

The class of 1959 is sure to remember the interesting meetings of the R.V.T. Club.

# *LIBRARY CORPS*

Under the capable supervision of Miss Grace Richmond, Library Corps members are instructed in the correct use of the library so that, as members of the library staff, they can give assistance to their classmates.

The Library Corps, however, is not made up strictly of "bookworms"; it is made up of the most active pupils in school. In addition to its November and Valentine candy sales, the proceeds of which benefit the library, the Library Corps sponsors Book Week in November. The Corps also has a fun-filled Christmas party and an annual outing in May with the *Read, View, and Talk Club.*

Students have seen many changes in the library this year. A reference room, a work room, and two conference rooms have been added to enlarge the facilities that the library may give further aid to students. They have reason to be proud of their school library and its Library Corps.

*Seated:* Mrs. Sylvia Saslow, D. Avery, Miss Grace Richmond, *Director. Row 1:* C. Burke, L. Moltman, D. Bunker, P. Mahoney, P. Savani, B. Finnegan, J. Locke, A. Erhardt, B. Herzig, D. Chamberlain, B. Gomes, C. Berlinghieri, J. Fabin. *Row 2:* J. Woodbury, A. Lucarelli, A. Wyman, M. Glenn, D. Rivenburg, J. Barr, J. Harrison.

A celebration for Virgil on his 2029th birthday.

Motto: Crescit scientia.

On the second Monday of every month, the meeting of the Latin Club is called to order in Room 26. Each year, the program is decided by the group according to its particular interests, whether they happen to be art, architecture, literature, or history. The purpose of this club is to give the members the opportunity to learn more about the people of Rome and what they contributed to our modern civilization. A miscellaneous program which touched upon many different subjects was followed this year.

The membership is confined to pupils of the Latin IV class. Each one has a Latin name and the officers are designated also by Latin titles. In addition to attendance at the regular meetings, trips to the Museum of Fine Arts, the Fogg Museum, the Widener Library, and the Boston Public Library were made to add to the members' appreciation of the classics. One of the bright spots on the calendar of events was the observance of Virgil's birthday on October fifteenth. The highlight of the year, however, was the "Roman Banquet," which was eagerly anticipated by the members, an occasion which not only had its intellectual stimulus but also contributed a great deal to the members' enjoyment.

# *LATIN CLUB*

*Seated:* Miss Dorothy E. Rounds, *Director. Standing:* B. Gomes, *Scriba;* C. Berlinghieri, *Consul Secundus;* P. Cobuzzi, C. Margosian, E. McGrath, S. Donovan, *Consul Primus.*

# *ART CLUB*

When the Art Club was organized, the decision was made that the club should be open to all who share any proclivities toward Art. In this way those who do not study Art as well as those who do, can learn more about it and have fun in doing it. The only requisite for membership is an avid interest and the desire to further that interest.

During the school year, the members of the Art Club play varied roles from sign painters to portrait painters. Each has the opportunity to learn the silk screen method of painting and poster techniques. These techniques are put to use in the advertising and promoting of various school functions. Members also have the opportunity to learn a great deal about portrait painting by actually doing it.

One of the projects is the designing and making of stage scenery for the annual Dramatic Club presentation. There are also two Art Exhibits held during the year under the auspices of the Art Club. One is held at the Town Hall; the other in the girls' gym. Trips to the Museum of Fine Arts, the Isabella Stewart Gardner Museum, and similar places of interest help to broaden the members' knowledge of Art. A Chinese dinner and an evening at the "Pops" help to round out the program for the year.

*Row 1:* J. Cannell, S. Donovan, D. Roda. *Row 2:* J. Kerr, P. Pitt, V. Chisholm, N. Fenton, M. Rugg, J. Plummer, C. Burke. *Row 3:* M. Glenn, P. Holson, P. Dahill.

# *INTER-NATIONS CLUB*

This year a new organization entitled the Inter-Nations Club was formed at Arlington High. With Mrs. Jones and Mr. Johnson as faculty advisors, foreign students, summer returnees on the exchange program, and those students who have traveled abroad held business meetings and social gatherings to learn more about the customs, music, and people of each others' countries.

At the first official meeting Japan was made more vivid to us with Gail Buckley's slides and costumes. The club in time wishes to devote a meeting to each country which the members represent, hold a get-acquainted tea, and visit local places which may be interesting to our foreign students.

In the future the members of the club also wish to help new foreign students in any possible way, and to assist in selecting and orientating next year's foreign exchange student.

Associate membership in the club is open to all students who are interested in the objectives and programs which the club sponsors.

*Row 1:* F. Thompson, T. Taranovsky, J. Barr, P. Lassovszky, D. Parker, N. Sturgis, A. Hasibuan. *Row 2:* Mr. Carl A. Johnson, *Director;* M. Barry, E. McGrath, M. Peper, C. Berlinghieri, B. Herzig, R. Kidd, J. Lassovszky, B. Olafson, M. Ogonowski, S. DeDominicis, A. DiDonato, Mrs. Hope F. Jones, *Assistant Director.*

*Row 1:* J. Kerr, S. Donovan, *Co-Editor;* E. Cosman, *Co-Editor,* L. Bretscher.
*Row 2:* S. Murray, A. Stanley.

Theresa B. Binnig
*Yearbook Adviser*

## *LITERARY*

# *THE INDIAN*

## *ART*

Our Yearbook represents a condensation of three years of our lives. In it, the Yearbook Committee has tried to express the true spirit of the Class of 1959 so that in the future this book will serve to recall for us the joyful days of our high school years.

Under the guidance and supervision of Miss Binnig, we have worked to overcome the obstacles that inevitably arose in the composition of a yearbook. Decisions about its cover, dedication, and general layout first had to be made. Then all the articles had to be written in correct literary form and submitted before those haunting deadlines. Finally, when all the work was completed, we derived some satisfaction from the thoughts of a job well done.

We offer our sincere thanks to Miss Manning, Mr. Robinson, Mr. Eaton and Miss Binnig, each of whom had a key role in making this publication possible.

*Row 1:* S. Donovan, J. Plummer. *Row 2:* B. Wert, Gerald A. Robinson, *Instructor.*

## *BUSINESS*

V. Beninati, M. Bitzer, C. Campbell, C. Chandler, S. Chapman, J. Coveney, M. DeMita, M. Egan, E. Ferolito, P. Gallagher, P. Kelly, P. Larkin, N. Morrison, C. Nelson, K. Nilson, J. Paratore, C. Richards, D. Russo, D. Salvucci, M. Scannell, L. Young, E. Ferolito.

# *STUDENT COUNCIL*

The Student Council is composed of representatives of the student body and serves as a link between the faculty and the students. For the past three years, our main project has been to raise money to have a foreign exchange student in our school. Our guest this year is Albert Hasibuan from Indonesia. He is the first boy we have had under this program.

To finance this project, we had several sales ventures. During Student Council week in October, we sold Arlington High School banners, bookcovers, and pins; and we also sponsored two Tag Days. In our January food sale, we held a contest in which the homeroom submitting the best decorated cake would win a prize. Two homerooms won free admission to the first Friday afternoon dance held in our school. These dances were a new feature of our Student Council program.

We held a tea to welcome our new faculty members and the five foreign students in our midst this year in the newly-opened section of the lunchroom.

We are grateful to the local organizations which have donated so generously to our foreign exchange fund.

Your Student Council has enjoyed working for the student body and thanks you for your co-operation and support.

*Row 1:* A. Austin, S. Stella, A. Hasibuan, J. Allen, *President;* C. Robbat, *Vice President;* N. Miano, *Treasurer;* D. Lance. *Row 2:* B. Boroyan, L. Moltman, B. Lind, J. Fitzpatrick, K. Corbin, N. Fantazian, J. Beggan, S. Speedie, C. Pascarella. *Row 3:* G. Ceglia, R. Cavicchi, F. Burns, C. Murray, R. Ceglia, W. Cullen.

# *LUNCHROOM*

# ASSISTANTS

Mrs. Gladys C. Hartwig
*Secretary*

## OFFICE

*Row 1:* P. Lincoln, D. Lance, J. Lennon, D. Steele, J. Zapponi, S. Chapman. *Row 2:* J. Forni, L. Welch, J. Proulx, K. McNeeley, M. Staples, N. Morrison, M. DeMita, S. Kangas. *Row 3:* C. Picard, J. Buxton, J. Fifield, D. Smith, N. Keefe.

## GUIDANCE

*Row 1:* L. Litwin, P. Lipton, P. Gallagher, D. Salvucci, J. Paratore, M. Crocker, A. Simson. *Row 2:* C. Robbat, C. Farrington, C. Picard, N. Morgan, Mrs. Margaret Downey, *Secretary;* J. Long, D. Russo, J. Sweeney, M. Bitzer.

## CLINIC

*Row 1:* J. Dannenberg, A. Donovan, Mrs. Barbara K. Hallos, R.N.; J. Dale, L. Fahnley, V. Benson. *Row 2* C. Aubrey, V. Vassil, C. Beauchemin, L. Woodbury.

# WHOOO'S

MOST LIKELY TO SUCCEED
HAROLD HOWELL
BETTY FINNEGAN

MOST POLITE
WILLIAM WALSH
KAREN KEUL

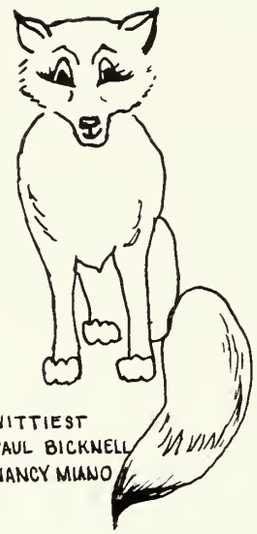

WITTIEST
PAUL BICKNELL
NANCY MIANO

BEST ACTOR
FRED THOMPSON
VIRGINIA O'LEARY

BEST PERSONALITY
GERALD CEGLIA
BEVERLY ZUCKER

MOST INTELLIGENT
ERIC COSMAN
NANCY MORRISON

MOST TALKATIVE
HARRY CENTER
NANCY MIANO

MOST ATHLETIC
THOMAS APRILLE
MAURA FLANAGAN

BEST ALL-AROUND
GEORGE GILFEATHER
SONJA KANGAS

MOST ATTRACTIVE
ROBERT GOLDEN
KAREN KEUL

BEST DRESSED
JACK ALLEN
BONNIE SLAGLE

MOST POPULAR
GERALD CEGLIA
SUSAN STELLA

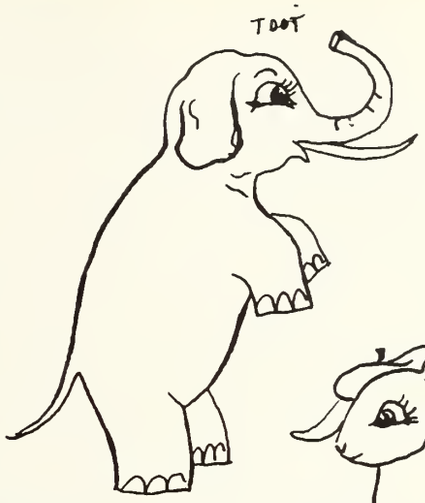


MOST MUSICAL
JAMES CHACE
BEVERLY OLAFSON

MOST ARTISTIC
SAM NIGRO
SHEILA DONOVAN

WHOOOOOOOOO

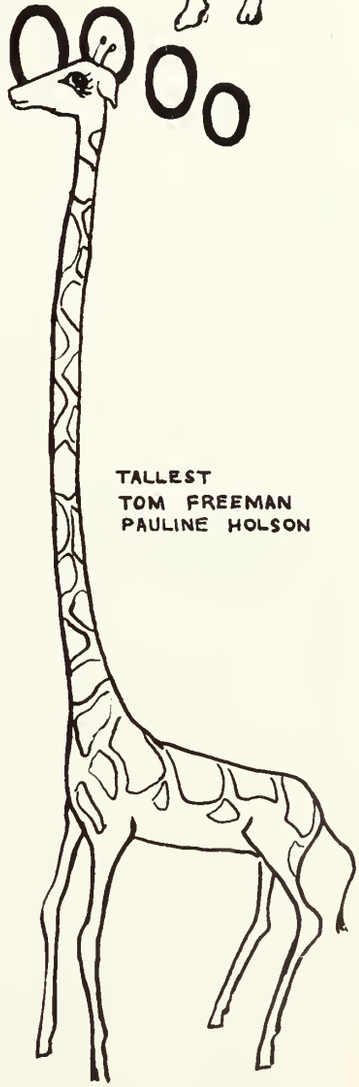

TALLEST
TOM FREEMAN
PAULINE HOLSON

BEST DANCER
GEORGE MURPHY
MARCIA LUTHER

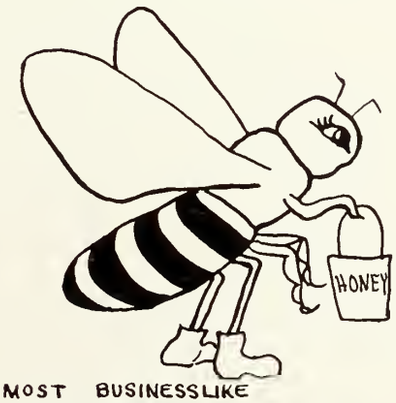


MOST BUSINESSLIKE
ERIC COSMAN
BETTY FINNEGAN

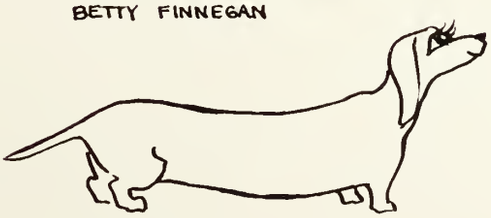

SHORTEST
ERIC COSMAN
ELIZABETH BEATRICE

# VOCATIONAL SCHOOL

Mr. Harry J. Patterson
*Director*

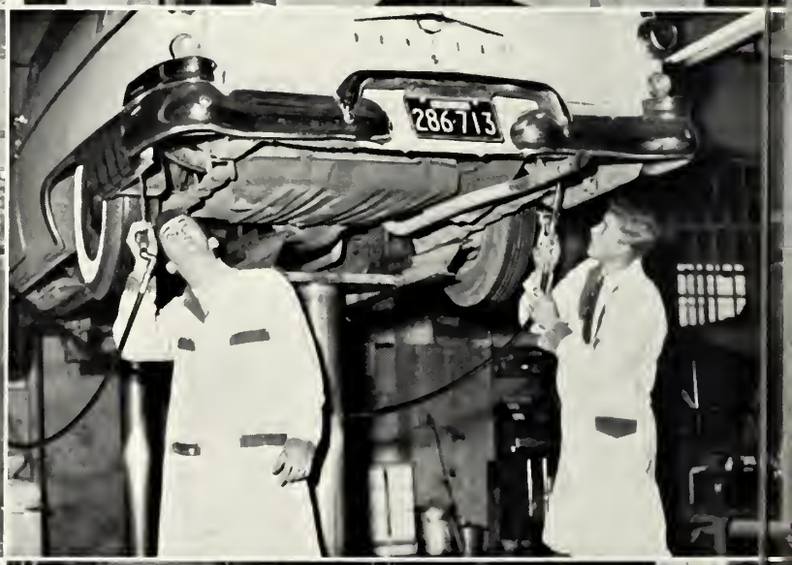

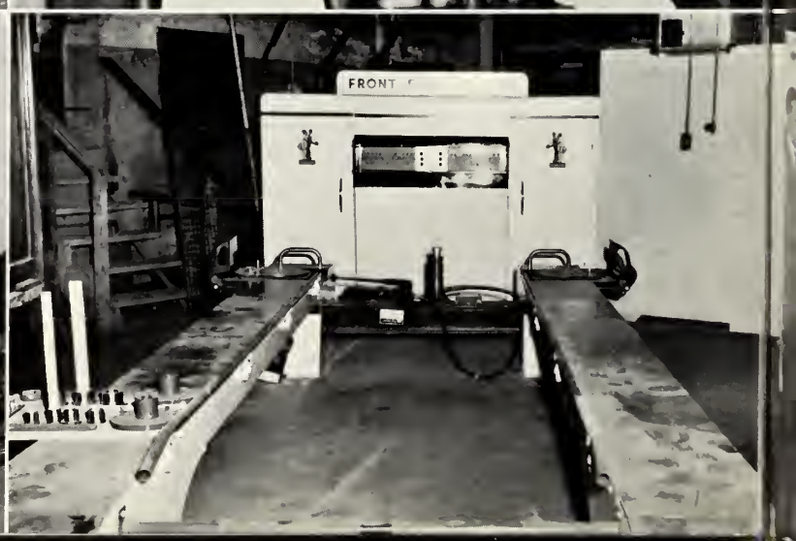

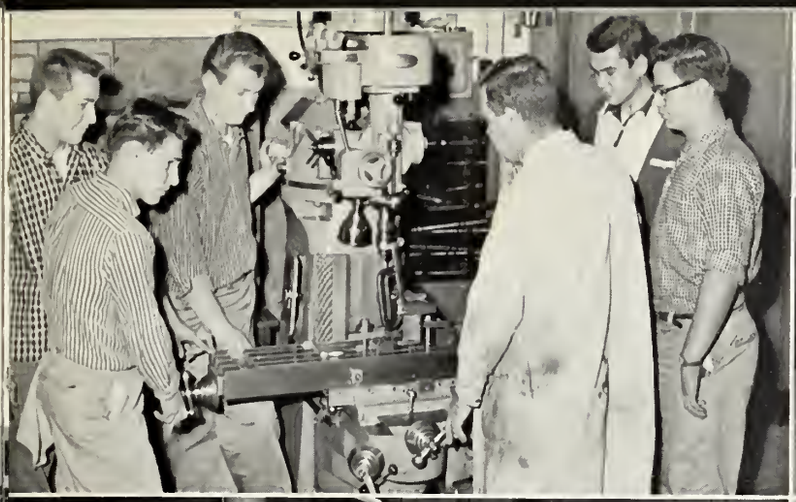

450-312

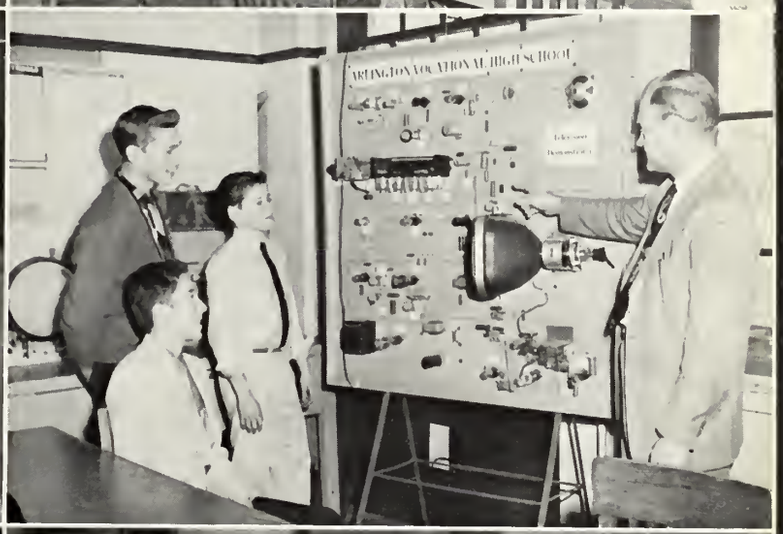
ARLINGTON VOCATIONAL HIGH SCHOOL

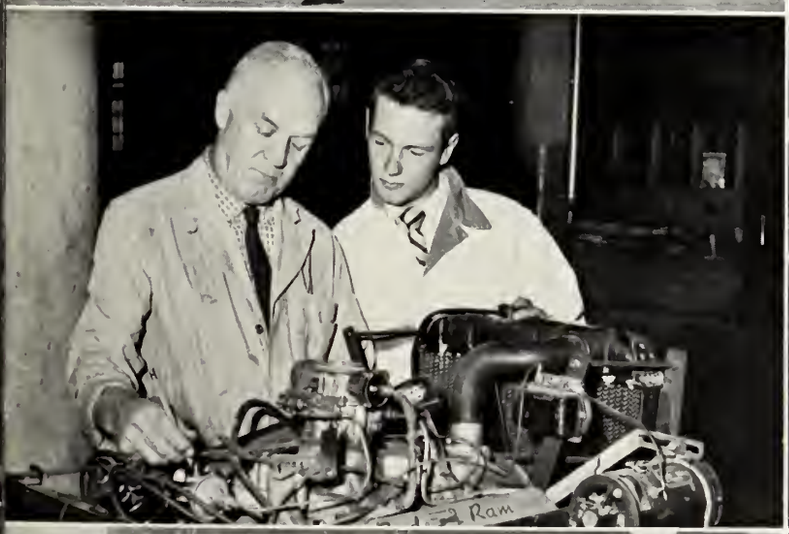

# *VOCATIONAL CLASS HISTORY*

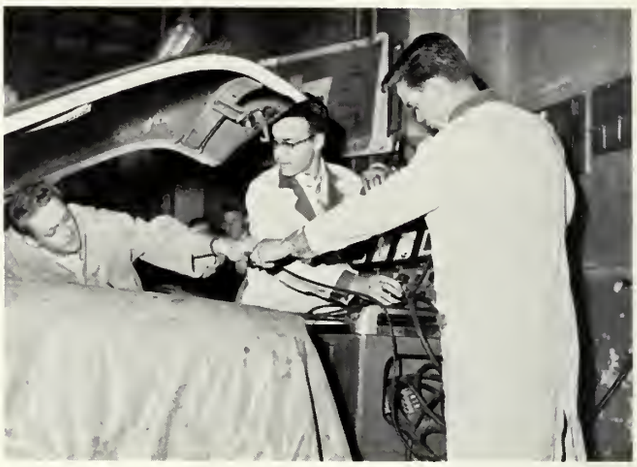

When we entered this school in September, 1956, we new students had many varied thoughts in our minds. What concerned us most was our new school program. We soon discovered that it was very different from any previous one.

As the year progressed, we students quickly adjusted to the rotation plan; furthermore, we then began to grasp the fundamentals of our respective trades.

As juniors, we matured as we began to realize the importance of a technical education. Some of the more fortunate students were assigned jobs on the cooperative basis. Many informal talks between teachers and boys contributed greatly to our progress in our trades and our growing maturity. One of our most cherished memories of our junior year is that of our junior prom, held at the Hotel Continental.

Our Senior year, of course, the most important, left us with many fine memories. We boys felt as if we had now become a real part of the school, though this led to some serious cases of "senioritis." "Senioritis" is a widespread disease which has baffled, for many years, teachers and medical experts such as Mrs. Hallos, the school nurse. Its symptoms are: a feeling of superiority over those around us, a sharp increase in our appreciation of the opposite sex, a temporary lack of respect for rules and regulations, a substantial amount of worrying over our financial burdens caused by week-end activities.

As our senior year drew to a close, it was highlighted by our senior prom and graduation exercises which will live forever in our memories.

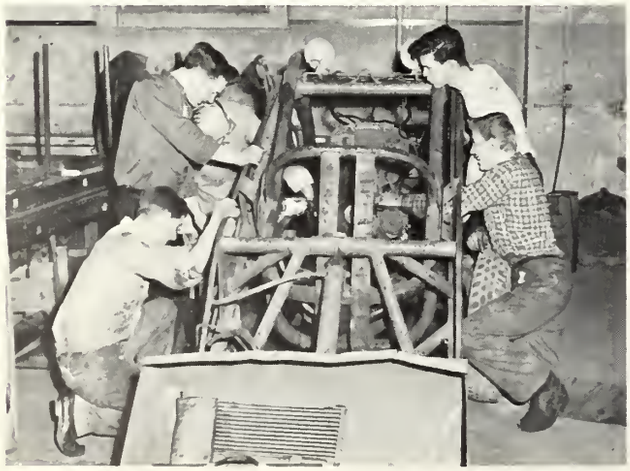

# WHO'S WHO

Diane Sacco
*Most Intelligent*
*Neatest Electronics Worker*

David Poynton
*Neatest Machinist*
Charles Lowell
*Most Talkative*

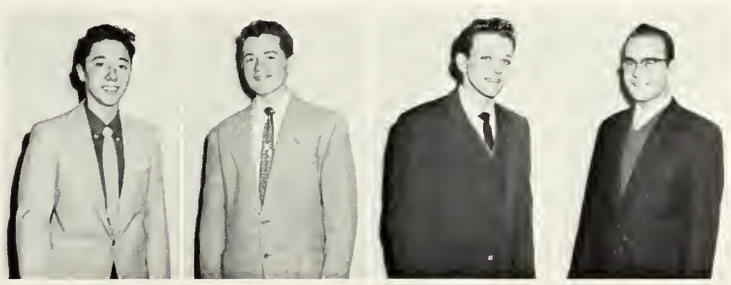

Richard Coy
*Most Attractive*
*Best Personality*
David Robinson
*Best Auto Mechanic*

Raymond Forrest
*Most Polite*
Donald MacDonald
*Most Musical*

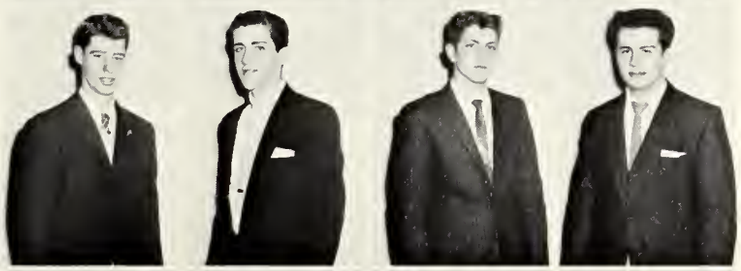

Warren Bennett
*Best Actor*
Victor Lepore
*Wittiest*
*Best Dancer*

William Cullen
*Most Popular*
*Most Artistic*
Guy Vitale
*Best All Around*
*Shortest*

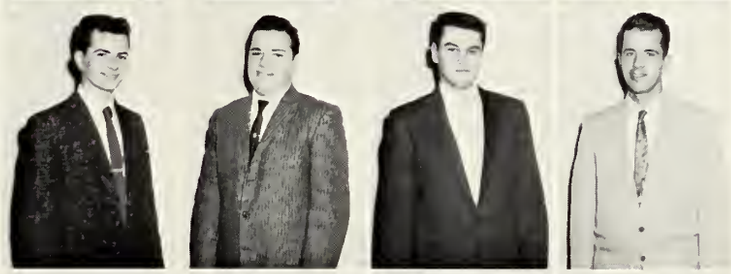

Bradford Dillman
*Most Likely to Succeed*
*Tallest*
Richard Lucci
*Neatest Auto Mechanic*

Frank Pellegrino
*Best Machinist*
John David
*Best Dressed*

Roy Brown
*Most Businesslike*
*Best Electronics Worker*
Lewis Soares
*Most Athletic*

# MANUAL ARTS

VIOLIN: S. Holland, M. E. Kenerson, H. Macklin, *Secretary;* C. Marrec, E. McGrath, M. Peper, C. Simpson, R. Wellons, M. Weston, *Vice President.* STRING BASS: M. Ogonowski, R. Wharton. FLUTE: N. Holland, J. Howell, K. Kelley, A. McGrath D. Mugnai. CLARINET: J. Menzoian, *President;* SAX: V. Donnelly, D. Rivers, C. Zucker. TRUMPET: R. Cavacchi, R. Santos, *Treasurer;* A. Marrec, B. Halprin. FRENCH HORN: V. Aldrich. TROMBONE: N. Magnuson, R. Martori, A. Wilson. PIANO: N. Lundeen. ACCORDION: D. Parker. DRUM: L. Roscoe.

# *ORCHESTRA*

The orchestra, under the capable direction of Mr. Einzig, is one of the most active organizations in the school.

Each year, besides playing at the majority of our assemblies, the orchestra provides an excellent musical background for the Gilbert and Sullivan production, presents a fine program during the intermissions of the Dramatic Club play, and participates in the graduation program.

The orchestra has added greatly to our pleasant memories of Arlington High School.

L. Hassler Einzig
*Supervisor*

# *GILBERT & SULLIVAN*

*Row 1:* L. Bretscher, N. Fantazian, *Secretary;* L. Litwin, *Vice President;* P. Piotte, *Treasurer;* J. Ceglia, *President;* B. Olafson, *Accompanist;* N. Dalton, *Librarian;* D. Thompson, *Librarian. Row 2:* C. Guiliani, L. Woodbury, B. Gomes, C. Berlinghieri, J. Baker, B. Finnegan, A. Williams, M. Hogan, J. Egan, H. Greco. *Row 3:* F. Thompson, H. Center, J. Plummer, V. Chisholm, V. O'Connell, C. Hansen, L. O'Neil, C. Coombs, J. Noonan, J. Leonard, E. Cosman. *Row 4:* J. Pfeiffer, J. O'Halloran, W. O'Keefe, L. Judd, R. Gilgun, F. Burns, B. Wright, R. Kearney, D. Lang, D. Taylor.

The Gilbert and Sullivan Club is a musical organization which features the musical and dramatics of the student body in its presentations. These annual spring productions have always supplied the students of Arlington High School with a unique type of entertainment.

In our sophomore year Victor Herbert's *The Fortune Teller* and in our junior year, Luders' *Prince of Pilsen* were performed. This year the club presented *The Pirates of Penzance* which involved a young man apprenticed to piracy through an error of his nursemaid. This mistake resulted in a variety of comic and almost serious situations throughout the operetta. All the members of the G. & S. Club have memories of activities filled with fun and hard work.

# GIRLS' CHOIR

*Row 1:* J. Egan, L. Bretscher, K. Grannan, *Librarian;* C. Pascarella, *Vice President;* B. Olafson, *President, Accompanist;* J. Erickson, *Secretary;* S. Brine, *Treasurer;* R. Reingold. *Row 2:* C. Russo, G. Hodgdon, B. Butcher, B. Gomes, J. Baker, N. Dalton, L. Campobasso, S. Speedie, J. Caldwell, C. Geannaris, E. Gorelchenka, H. Greco. *Row 3:* L. Litwin, J. Plummer, S. Gardner, B. Herzig, P. Horne, A. Williams, N. Fantazian, J. Cammarata, B. Kerr, P. Deal. *Row 4:* J. Weisenberger, P. Hefler, D. Wilson, F. Torrey, S. Minzner, D. Thompson, N. Lovell, K. Jacobsen. *Row 5:* L. Anderson, A. Erhardt, M. Rugg, G. Newton, C. Doughty, L. O'Neill, G. Achstetter, L. Barry.

The Girls' Choir, organized in 1956, is made up of junior and senior girls who have been in the Girls' Glee Club for at least one year. During the school year of 1957-1958, the activities of the choir included entertaining at Melrose High School, as a part of an exchange program, and singing at the Women's Club, The Masons', the Baccalaureate, and Graduation.

During this year of 1958-1959, the Girls' Choir has also sung at Natick High School and Wakefield High School in two exchange concerts, at Christmas assembly, and at meetings of other outside civic organizations.

As always, the girls of this club have given various musical programs presented at Arlington High throughout the school year their full support.

# GIRLS' GLEE CLUB

The Girls' Glee Club meets once a week during the school year. On Mondays at the close of school, the members of this organization hurry to room 88 where Mr. Einzig eagerly awaits their arrival.

Although the Glee Club is actually a training course for the Girls' Choir, it did participate in various school assemblies and sang at both junior high schools this year.

Having had three worth-while years together, the members hope that the club in future years will profit as often as they did by participating in all the activities of the Girls' Glee Club.

*Row 1:* V. Aldrich, *Accompanist;* J. Cummings, *President;* S. Hamilton, *Vice President;* S. Center, *Secretary. Row 2:* C. Feeney, *Librarian;* J. Kerr, *Treasurer;* M. B. Ferrall, *Librarian.*

# HARMONETTES

Five years ago, Mr. Einzig founded a group called the Harmonettes, composed of six girls. The motto of this organization is: "Say It With Music." For those interested in joining the group, tryouts are held each spring.

The busy schedule these girls have followed included participation in exchange concerts with Melrose, Natick, and Wakefield. Besides singing at school assemblies, the girls also have entertained at various functions, held by the local women's clubs, church benefits and other civic organizations. Cooperation of the Harmonettes together with their musical blending of tone has provided pleasure for their many admirers.

Joyce Plummer, Carol Pascarella, Marcia Rugg, Nancy Dalton, Diane Thompson, Linda Bretscher, Beverly Olafson, *Accompanist.*

*Row 1:* R. Evans, J. Kimball, D. Martin, R. Cavicchi, R. Lea, J. Stanger, J. Klein, H. Center, D. Stevens. *Row 2:* J. Pfeiffer, R. Gilgun, L. Roscoe, D. Moxham, J. Pfeiffer, R. Avakain, D. Hill, R. Chagnon.

# *BOYS' GLEE CLUB*

One of Arlington High School's most harmonious groups is the Boys' Glee Club. Musically and socially, the boys have a wonderful time. The club is composed of approximately twenty boys who meet every Friday under the inspiring leadership of Mr. Einzig, our music director. The members sing many beautiful ballads, Christmas Carols, and popular selections. Most of the members are also in the Gilbert and Sullivan Club and The Mixed Chorus. As a group they also provide entertainment at school assemblies. Few organizations offer a better opportunity for boys to get together and sing.

*Accompanist,* R. Reingold. *Row 1:* B. Kerr, J. Caldwell, G. Hodgdon. *Row 2:* K. Grannan, P. Horne, K. Jacobsen.

# *THE QUEENS*

The Queens are composed of six junior girls and their accompanist. They meet twice a week under the direction of Mr. Einzig to rehearse selected songs for their group. Besides participating in school functions, the Queens entertain throughout the community.

# *BAND*

The main function of the Arlington High School Band is to provide entertainment at the various football games and rallies at which their talent has added to the vigorous school spirit. Under the able leadership of Mr. Cagliuso, the band has spent many hours in practicing new musical arrangements and marching drills. At every football game, whether the day was bright or gloomy, the band could always be counted on to play the strains of the "Red and Gray." They have done admirable work, and Arlington High is proud of them.

# *MAJORETTES*

*Row 1: Co-Heads,* P. Lincoln, C. Reid. *Row 2:* J. Hoover, J. Sangeler, M. Allen, N. Miano, J. Mantyla, P. Blaisdell, N. Keefe, C. Aubrey, J. Di Mita, D. Seretto.

The majorettes of Arlington High have had a most successful season with Carol Reid and Paulie Lincoln as co-head twirlers. Their snappy marching and expert twirling have added much warmth and splendor to the football games of the season. The majorettes were chosen and organized only one week before the first game but had a well-rounded routine in time for the event. Many long hours of tiring practice went into perfecting new routines for each game. Many thanks and much credit should be extended to this fine group of majorettes of A.H.S.

# PURDY

## PHOTOGRAPHERS

### 367 BOYLSTON STREET

### BOSTON, MASSACHUSETTS

CONGRATULATIONS TO THE CLASS OF 1959

WE HAVE ENJOYED WORKING WITH YOU IN THE DEVELOPMENT OF YOUR YEARBOOK AND APPRECIATE YOUR PATRONAGE.

*OFFICIAL PHOTOGRAPHER CLASS OF 1959*

ARLINGTON HIGH SCHOOL




This book printed by VELVATONE, a special process of litho graphic printing. Sole producers: Wm. J. Keller Inc., Buffalo, N. Y. *No other printing firm* is authorized to use the Velvatone method

REFERENCE
ROBBINS LIBRARY